This is a digital copy of a book that was preserved for generations on library shelves before it was carefully scanned by Google as part of a project to make the world's books discoverable online.

It has survived long enough for the copyright to expire and the book to enter the public domain. A public domain book is one that was never subject to copyright or whose legal copyright term has expired. Whether a book is in the public domain may vary country to country. Public domain books are our gateways to the past, representing a wealth of history, culture and knowledge that's often difficult to discover.

Marks, notations and other marginalia present in the original volume will appear in this file - a reminder of this book's long journey from the publisher to a library and finally to you.

Usage guidelines

Google is proud to partner with libraries to digitize public domain materials and make them widely accessible. Public domain books belong to the public and we are merely their custodians. Nevertheless, this work is expensive, so in order to keep providing this resource, we have taken steps to prevent abuse by commercial parties, including placing technical restrictions on automated querying.

We also ask that you:

+ *Make non-commercial use of the files* We designed Google Book Search for use by individuals, and we request that you use these files for personal, non-commercial purposes.
+ *Refrain from automated querying* Do not send automated queries of any sort to Google's system: If you are conducting research on machine translation, optical character recognition or other areas where access to a large amount of text is helpful, please contact us. We encourage the use of public domain materials for these purposes and may be able to help.
+ *Maintain attribution* The Google "watermark" you see on each file is essential for informing people about this project and helping them find additional materials through Google Book Search. Please do not remove it.
+ *Keep it legal* Whatever your use, remember that you are responsible for ensuring that what you are doing is legal. Do not assume that just because we believe a book is in the public domain for users in the United States, that the work is also in the public domain for users in other countries. Whether a book is still in copyright varies from country to country, and we can't offer guidance on whether any specific use of any specific book is allowed. Please do not assume that a book's appearance in Google Book Search means it can be used in any manner anywhere in the world. Copyright infringement liability can be quite severe.

About Google Book Search

Google's mission is to organize the world's information and to make it universally accessible and useful. Google Book Search helps readers discover the world's books while helping authors and publishers reach new audiences. You can search through the full text of this book on the web at `http://books.google.com/`

NYPL RESEARCH LIBRARIES
3 3433 08178056 5

Digitized by Google

Digitized by Google

1QD
(Epsom)
Mitchel

Digitized by Google

Digitized by Google

Digitized by Google

Digitized by Google

THE

TOWN REGISTER

8969

EPSOM
CANTERBURY
LOUDON
DEERFIELD
NORTHWOOD
CHICHESTER

1909

AUGUSTA, MAINE:
PUBLISHED BY THE MITCHELL-CONY CO., INC.
1909

Digitized by Google

THE NEW YORK
PUBLIC LIBRARY
457164
ASTOR, LENOX AND
TILDEN FOUNDATIONS.
R 1909 L

TABLE OF COTENTS

Page

HISTORY OF CHICHESTER

Original Grant of Town 9
Early Settlement 12
Representatives 13
Town Officers 14
Military Account 16
Church Account 19

HISTORY OF CANTERBURY 23

Indian Incursions 23
Early Settlement 25
Municipal Account 28
Military Matters 30
Schools 36
History of Kezer Seminary 36
Churches 38
The Shakers 40

HISTORY OF EPSOM

Town Charter 41
First Meeting of the Proprietors 43
Early Settlement 45
Incursions of the Indians 47
Town Officers 54
Representatives 56
Military Account 57
Civil War 58
Church Account 59

Digitized by Google

TABLE OF CONTENTS—Contiued

HISTORY OF LOUDON

Charter of the Town by the King 63
The Town Incorporated in 1773 64
First Meeting 66
Town Officers 69
Marriages by Jedediah Tucker 71
Churches 77
Military Account 80

HISTORY OF DEERFIELD 82

Military Matters 86
Professional Men 92
Prominent Men 94
Secret Societies 96
Representatives to the Legislature 97

HISTORY OF NORTHWOOD

Indian Account 104
Early Settlement 105
Organization of the Town 106
Town Officers 106
Schools 110
Military Account 111
Churches and Pastors 113

PART II

Page

CENSUS OF EPSOM 2
CENSUS OF CANTERBURY 19
CENSUS OF LOUDON 35
CENSUS OF CHICHESTER 56
CENSUS OF NORTHWOOD 69
CENSUS OF DEERFIELD 95

Digitized by Google

Digitized by Google

History of Chichester

ORIGINAL GRANT OF TOWN.

"George, by the Grace of God, of Great Britaine, France and Ireland, King, Defender of the Faith, &c.

To all people to whom these Presents shall come, Greeting:

Know ye that we of our Special Knowledge and meer motion for the Dew Encouragement of Setling a new Plantation By and with the advice and Consent of our Council have Given and Granted and by these Presents as far as in us Lies do Give and Grant in Equall Shares unto Sundry of our beloved subjects whose names are Entered in a Schedule hereunto annexed, that Inhabit or Shall Inhabit, within the Said Grant, within our Provence of New Hampshire all that tract of land within the following bounds, viz: To begin on the Southwest Side of the Town of Barnsted, and from Thence Runing South westerly on the head of the town of Nottingham untill Eight miles be accomplished, and then North west Eight miles, and then North east Eight miles, and then South east by the said Town of Barnstead to the place where it first began, and that ye same be a Town Corporate by the Name of Chichester to the Persons affore Said for Ever. To Have and To Hold the Said land to the said Grantees and their heirs and assigns for ever, and to such associates as they shall

Digitized by Google

admitt upon the following condition: (1) that the Proprietors within three years Buld, or Cause to be Bult, Sixty Dwelling Houses and Settle families in the Same and Cleare three acres of Ground Fitt for Planting or mowing, and that Each Proprietor Pay his Proportion of the Town Charges when and so often as occasion shall Require ye same. (2) That a meetting house be Built for ye Publick worship of God within the Tearm of four years. (3) That upon Default of any Perticular Proprietor in Complying with the Conditions of this Charter upon his Part, such Delinquent Proprietor Shall forfeit his share of ye said land to the other Proprietors, which shall be disposed of according to the major vote of ye said Proprietors att a Legall meetting. (4) That a Proprietor's Share be Reserved for a Parsonage, and another for ye first minister of the Gospel of that Shall be there settled and ordained, and another Proprietor's Share for ye Bennefitt of a Scoole in ye Said Town, provided nevertheless that ye Peace with ye Indians continue for ye Space of three years, but if itt Should happen that a warr with ye Indians Should Commence before the Expiration of the affore Said Tearm of three years that then ye Said Tearm of three years Shall be allowed the Proprietors after ye Expiration of the warr for ye Performance of ye affore Said Conditions rendering and Paying therefor to us our heirs and Successors, or Such officer or officers as Shall be appointed to Receive the Same, the anuall Quitt Rent or Acknowledgement of one Pound of Hemp in ye Said Town on ye last wensday in march yearly for Ever if Demanded. Reserving also unto us our heirs and Successors all mast Trees Growing on Said Tract of land according to acts of Parliament in that case made and

Digitized by Google

provided and for ye beetter order Rule and Government of ye Said Town we do by these Presents and for our Selves, our heirs and Successors, Grant unto the Said men Inhabitants, or those that Shall Inhabit Said Town, that yearly and every year upon the Second Wendsday in march for Ever Shall meett to Elect and Chuse by the major part of the Proprietors then Present, Constable, Selectmen and other Town officers according to ye laws and useages of our afforesaid Province with Power, Priveleidges and authority as other Towns and Town officers within our afforesaid Province have and Enjoy, and for ye Notifing and Calling of ye first Town meeting we do hereby appoint Peter Weare, Esq., John Sanborn and Jacob Freese to be the first Selectmen, and thay to continue in Said Respective office as Selectmen untill ye Second Wensday in ye month of march which shall be in ye yeare of Our Lord one thosand Seven hundred and Twenty Eight, and untill other Select men Shall be Chosen and appointed in thare Stead in Such manner as is in these Presents Expressed. In Testimony where of wee have Caused the Seale of our Said Province to be hereunto affixed.

"Wittness, John Wentworth, Esqr., our Liueftenant Governor of Commander in Cheife in and over our Said Province att our Town of Portsmouth, in our Said Province of New Hampshire, ye Twentieth Day of may, in the thirteenth of our Reigne, anno Domine, 1727.

"By order of his honor the Leiftenant Governor with the advice of the Counsell.

"JOHN WENTWORTH.

"RICHARD WALDON, Clerk of ye Counsell."

Digitized by Google

EARLY SETTLEMENT.

The settlement of the town for many years after its grant by the Province progressed but slowly. We are told that the first settler was Paul Morrill, who came here about 1756. He received 500 acres of land in the southwest part of the town and established himself thereon. This tract has always been known as "Morrill's Grant." He cleared up two farms and built houses upon them; one was what is now known as the John F. French place and the other as "Horse Corner," where he spent the remainder of his days.

Several of his sons settled in town. One son, John, was born about the time of his father's settlement here and was granted fifty acres by the proprietors as the first white child born in town.

The real start toward settlement of the town was made about 1770 when John Cram was granted land and waterpower on the Suncook river in what is now Pittsfield. He settled there and soon after many others followed and established themselves here. Among the number were Dows, Sanborns, Drakes, Hilliards, Browns, Hooks, Lakes, Davises and many other young men.

Colonel Simeon Hilliard settled on Brown's Hill. Jonathan Leavitt, Esq. settled here on a tract of land sutuated on both sides of the Canterbury road which place later became a part of the property of his grandson, Hazen K. Leavitt. Another settler was Capt. John Langmaid. He was soon followed by David Brown, Thomas Lake, Joseph Dow, Joshua and Jeremiah Lane, Dyer Hook, Peter Hook, and Ebenezer Lane.

Digitized by Google

In 1797, John Hilliard, Jos. Dow, Joshua Lane, Jacob Sanborn, John Bickford, Thomas Lake, Timothy Prescott, Asa Lane, Daniel Tilton, James Drake, Robert Tebbetts, Jona. Perkins, Joshua Berry, Abram Greene, John Cram, William Chase, Enoch Butler and Joseph Sanborn represented to Abram True that they were proprietors, owners and grantees of more than one sixteenth of the township and requested him to call a meeting for the election of proprietor's officers at the house of Lieut. John Hilliard. Very little was accomplished at this meeting and the many more that followed during the next three or four years' time. Before very long the original proprietors' shares of land had nearly all been sold to pay taxes.

We find, however, that on March 18,1773 the "Original Settlers" presented a petition to John McClary to call a meeting of the legal voters for the election of town officers.

This call was issued in due form and town organization followed.

REPRESENTATIVES.

1825-27, D. M. Carpenter; 1828, D. M. Carpenter; 1829-31, Samuel Sargent; 1831-33, Henry Robey; 1833-35, Nathaniel Sherburn; 1835-37, John True; 1837-39, James Batchelder; 1839-41, J. N. C. Leavitt; 1841-43, John Bailey; 1843-45, Nathaniel Seavey; 1845-47, Hosea Knowlton; 1847-49, George S. Mason; 1849-51, Edward Langmaid; 1851, Peter J. Hook; 1853, John Lake; 1855, Charles H. Carpenter; 1857, Benjamin F. Leavitt; 1859, Joshua Lane; 1861, Thomas Berry; 1863, Moses

Digitized by Google

R. Lake; 1865, Madison Baily; 1867, Hiram Bachelder; 1869, John S. Sherman; 1872, Samuel Langmaid; 1874, John Fellows; 1876, Carpenter S. Stevens; 1877, Charles Lake; 1879, George W. Lane; 1881, David T. Brown; 1883, Hiram Hook; 1885, Charles C. Shaw.

TOWN OFFICERS.

CLERKS.

1825-26, D. M. Carpenter; 1827-28, Cheney Reed; 1829-31, D. M. Carpenter; 1832-39, Nathaniel Sherburn; 1840-45, E. Langmaid; 1846-50, H. C. Knowlton; 1850, H. C. Knowlton; 1852, George P. Haines; 1853, E. Langmaid; 1857, William F. Locke; 1860, John Fellows; 1862, David T. Brown; 1865, Charles Lake; 1869, John C. Leavitt; 1871, G. W. Lane; 1875, Charles Lake; 1877, C. A. Langmaid; 1883, Nathaniel Bachelder; 1885, Walter S. Langmaid.

SELECTMEN.

1825—Henry Robey, James Batchelder, Caleb Parker.
1826—Joshua Lane, James Batchelder, John Marden.
1827-8—Benjamin Emery, James Batchelder, Daniel Kelley.
1829—Henry Robey, James Batchelder, David Drake.
1830—David Drake, John True, Henry Robey.
1831—Benjamin Kaime, James Batchelder, Abram Drake.
1832—Abram Drake, John True, Benjamin Kaime.
1833—Henry Roby, John True, Abram Drake.
1834—J. N. C. Leavitt, James Batchelder, Henry Robey.
1835-36—D. R. Kelley, D. M. Carpenter, J. N. C. Leavitt.

Digitized by Google

1837-38—D. K. Foster, G. S. Mason, William Swain.
1839-40—Nathaniel Sherburn, John Baily, H. C. Knowlton.
1841—D. R. Kelley, James Batchelder, H. C. Knowlton.
1842—D. M. Carpenter, Nathaniel Seavey, D. R. Kelley.
1843—G. S. Mason, D. M. Carpenter, H. C. Knowlton.
1844—E. Langmaid, D. M. Carpenter, G. S. Mason.
1845—H. C. Knowlton, Malachi Haines, George S. Mason.
1846—E. Langmaid, Malachi Haines, G. S. Mason.
1847-48—E. Langmaid, D. R. Kelley, J. N. C. Leavitt.
1849—H. C. Knowlton, Peter J. Hook, G. S. Mason.
1850—H. C. Knowlton, Peter J. Hook, Joseph C. Greenough.
1851—D. K. Foster, G. S. Mason, J. C. Greenough.
1852—G. S. Mason, H. C. Knowlton, Joshua Lane.
1853—E. Langmaid, Joshua Lane, Thomas Berry.
1854—E. Langmaid, Thomas Berry, John S. Durgin.
1855—H. C. Knowlton, James Blake, Benjamin F. Leavitt.
1856—H. C. Knowlton, B. F. Leavitt, Hiram Bachelder.
1857—Charles H. Carpenter, Hiram Bachelder, Madison Bailey.
1858—C. H. Carpenter, Madison Bailey, J. L. Bachelder.
1859—J. N. C. Leavitt, J. L. Bachelder, Charles H. Carpenter.
1860—J. N. C. Leavitt, J. L. Bachelder, J. S. Sherburn.
1861—J. N. C. Leavitt, J. S. Sherburn, Stephen Perkins.
1862—J. L. Bachelder, Amos Hoyt, Stephen Perkins.
1863—J. L. Bachelder, C. H. Carpenter, Amos Hoyt.
1864—C. H. Carpenter, G. S. Mason, D. A. Farrington.
1865—C. H. Carpenter, D. A. Farrington, G. S. Mason.
1866—D. A. Farrington, David T. Brown, C. S. Stevens.
1867—David T. Brown, C. S. Stevens, Augustus Leavitt.
1868-69—A. Leavitt, Charles C. Shaw, John Fellows.

Digitized by Google

1870—A. Leavitt, Charles Lake, L. W. Towle.
1871—Augustus Leavitt, Charles Lake, Lewis W. Towle.
1872—Charles Lake, James S. Greene, L. W. Towle.
1873—Augustus Leavitt, S. Ambrose Brown, Asa F. Hutchinson.
1874—S. Ambrose Brown, Asa F. Hutchinson, Jeremiah L. Perkins.
1875—David T. Brown, Hiram Bachelder, Jacob S. Sanborn.
1876—J. S. Sanborn, John Shaw, George M. Warren.
1877—John Shaw, George M. Warren, Horace Carpenter.
1878—D. T. Brown, G. Munsey, Horace Carpenter.
1879—D. T. Brown, George Munsey, Stephen R. Watson.
1880—A. Leavitt, Albert Sanborn, Jacob S. Sanborn.
1881—Augustus Leavitt, Jacob S. Sanborn, Albert Sanborn.
1882—G. M. Warren, Noah Edmunds, Benjamin Shaw.
1883—George M. Warren, Noah G. Edmunds, Benjamin Shaw.
1884—Noah G. Edmunds, Benjamin Shaw, Nathan Fitts.
1885—N. G. Edmunds, John S. Sherburn, Abram M. Drake.

MILITARY ACCOUNT.

The Town of Chichester has a record in military affairs that may well excite the pride of her citizens. The Revolution. the War of 1812 and the Rebellion all brought forth representatives of the bold strong manhood of the town and they did valiant service for the flag. No account would be complete without their names.

Digitized by Google

SOLDIERS OF THE REVOLUTION.

Josiah Barton, Ephraim Garvin, Jona. Locke, John Bickford, Nathl. Martin, James Ahern, Benj. Brown, Benj. B. Berry, Jacob Abbott, Ephraim Connor, Daniel Paige, Neil Cate, Jos. Morrill, Daniel Seavey, Jos. Brown, Jos. Dow, Jos. Goss, Jeremiah Abbott, Eliphalet Connor, Simeon Lovering, Dudly Swain, Joshua Smith, Richard Smith, John Chase, John Maxfield.

An interesting item of Revolutionary days has come to our notice as follows: "They (the citizens of the town) also voted to raise all the men wanted from this town for the army during the year, and passed the following very singular vote, which not only shows the ingenuity of the people, but shows to what extremity poverty and zeal in a just cause had driven them:

"Voted to go to raising young stock, and that each and every citizen of the town who enlisted for the term of three years, or during the war, and actually went into the service, should receive, at the expiration of his term of service, **twenty three year-old heifers,** and chose Jeremiah Sanborn, Captain Jabez Haskell and Joshua Berry a committee to hire soldiers, and voted to pay this committee forty dollars per day for time spent in furnishing the men, and thirty dollars per day for use of horse."

WAR OF 1812.

The following men enlisted in the United States service in the War of 1812:

Joseph Dearborn, Isaac Stanyan, Samuel Drake, Theophelus Mason, Christopher Page, Jona. Maxfield, Benj. W.

Digitized by Google

French, David P. Shaw, Edw. Edmunds, David M. Carpenter, Mathew Sanborn.

CIVIL WAR SOLDIERS.

The following were the men who were mustered into the United States service during the war of the Rebellion:

George S. Sanders, Elbridge G. Locke, Jas McGuire, Albert Hook, Wm. H. Jackson, Jno. P. Haines, Hiram E. Locke, William Spiller, Jos. C. Munsey, Frederick Brown, William Buzzell, Chellis E. Hall, Chas. H. Edmunds, Jos. C. Perry, Samuel M. Perry, Ira B. Perry, Henry M. Sanborn, Jas. Stanyan, Chas. H. Towle, Cyrus Sanborn, James H. Haines, Thos. Haines, Peter Mehier, Thos. Ames, Wm. Stanley, Hugh Burns, Alfred Langmaid, Chas. Robey, Chas. H. Staniels, Jno. A. West, Hiram Hook, Levi Hook, James M. Meserve, Joseph Cilley, Warren Langmaid, Jonathan H. Leavitt, William Sanborn, Hiram Stanyan, Edw. West, Geo. H. Haines, Herbert T. Sanborn, Chas. L. Brown, Chas. H. Greene, Alonzo P. Hall, James P. Hook, Geo. P. Haines, Chas. H. Johnson, James Bachelder, Geo. A. Lear, Sewell B. Bailey, John M. Haines, Jas. J. Locke, Jos. M. Walker, True Sanborn, Jr., (enlisted Sept. 20, 1861, Fourth Reg., 2d Lieut., promoted 1st Lieut., June 12, 1862; promoted Capt., Nov. 9, 1864), Jona. D. Leavitt.

The following men were hired by the selectmen to fill quotas of the town under drafts, and substitutes for drafted and enrolled men:

Wm. Walker, Geo. H. Pearson, Jno. Ames, Thos. Eagan, John Friar, Edward Morris, Jos. Miller, Wm. Robertson, James Noble, Wm. R. Fleming, Chas. Hogan, Jno. Smith, Jas. John-

Digitized by Google

son, Jno. Thomas, Elbridge L. Swain, Edward Anster, Jos. O. Perkins, Chas. Marston, Wm. Stearns, Edgar L. Carr, Geo. Johnston, Lewis Woodbury, Jno. Wilson, Orrin H. Weeks, William Sinclare, Geo. W. Dwinnel, Patrick R. Garitis, Jos. Murry, Minor Smith, Peter White, Andrew J. Gilman, James Wilson, Martin Johnson, James Smith, Richard Rodgers, Chas. Anderson, Jno. Rodgers, Thos. Williams, Nathan Munsey. George W. Fitch, Francis Dolan, Wm. D. Locke, Wm. Cook, John Cate, Jno. Ames, Jno. F. Stanyan.

CHURCH ACCOUNT.

CONGREGATIONALISTS.

From all that we can learn little was done toward religious worship in this town till after the Revolution. From the end of the war till 1791 even, no active and effective steps were taken toward this end. During that year Rev. J. Carpenter came here from Vermont and preached a part of the time, the town appropriating money for his services. This same year it was decided to erect a house of worship and Abram True, Capt. James Marden, and Jeremiah Sanborn were chosen a committee to attend to the work. The church was completed some time in the next three years. Mr. Carpenter was chosen for the regular pastor and continued to act till 1826, when he was dismissed and the contract made for his establishment was declared ended. In December of that year a new society was formed and designated The Union Congregational Society of Chichester, in the County of Merrimack. Supplies filled the

Digitized by Google

pulpit till 1832 when Rev. Rufus A. Putnam was settled. He remained pastor for twelve years. A new church was built in 1838. Rev. E. Dow and Chas. Willey preached from 1843 to 1845. Then Mr. Willey was settled, remaining till 1850. Rev. Thos. Kidder preached till 1853, when Rev. Silas Blanchard began his pastorate of four years. Other pastors have been Revs. Joshua Gay, 1858; Mark Gould, 1872; Geo. A. Foss, 1876; John F. Aiken, 1880; H. W. L. Thurston, 1884.

FREE BAPTISTS.

This society in Chichester was organized by Elders Winthrop Young, Samuel Dyer, Ebenezer Knowlton, and Arthur Caverno, at the house of Benjamin Kaime, May 27, 1825. The following members were included: Benj. Kaime, Ebenezer Fellows, Stephen Robey, John Fellows, Samuel B. Miller, Dearborn Mason, Levi Staniels, Sarah Fellows, Mary Miller, Sally Kaime, Rhoda Page, and Mary Mason. A church was built in 1826 by active effort on the part of the members and through private subscription. In 1827, Rev. William Swain became the regular pastor and remained for six years. Other pastors were Rev. Silas Bean, 1837-40; Elders Garland, McCutchins, Knowles, Holmes, Quimby, Brown, Mack, Harvey and others during the next forty years.

In 1883 the old church having become so dilapidated that it was deemed wise to repair it and a very thorough overhauling of the structure was had.

METHODISTS.

This church seems to have taken its start from the labors of Rev. John Lord, who preached in various places here in

Digitized by Google

1819. In 1829 active measures were taken to install services and Rev. E. Stickney preached half the time. The members of the class were John Mason, leader, Hannah Winslow, Nancy Bachelder, John Morrill, Betsey Seavy, Hannah Drake, Josiah Knowles, Deborah Marston, Amos Barton and Mehitable Barton. In 1830, Rev. Orland Hinds came here and started a revival with the result that some sixty members were added to the church. The church building was dedicated in 1833. Other pastors have been as follows: Rev. R. S. Locke, 1833-34; Wm. S. Kidder, 1835-36; Warren Wilber, 1836-37; Arnold Adams, 1837-39; B. D. Brewster, 1839-40; M. A. Howe, 1840-41; R. Tilton, 1841-42; Lewis Howard, 1842-43; J. G. Gale, 1843-44; A. H. Worthing, 1844-45; C. F. Bailey, 1845-46; F. A. Hewes, 1846-48; A. Folsom, 1848-49; A. Heath, 1849-50; G. W. T. Rogers, 1850-52; Jas. Adams, 1852-54; E. Wilkins, 1854-55; John Gould, 1855-57; A. Kidder, 1857-58; J. Fawcett, 1858-60; Wm. D. Cass, 1860-62; M. T. Cilley, 1862-64; C. H. Smith, 1864-66; S. F. Lougee, 1866-68; H. H. Hartwell, 1868-69; Geo. Beebe, 1869-72; Samuel Bedle, 1872-74; L. Draper, 1874-75; A. R. Lunt, 1876-78; A. A. Caswell, 1878-81; S. Holman, 1881-82; A. Twichél, 1882-83; J. W. Bean, 1883-85.

ADVENTS.

At one time in this town there was considerable interest in the doctrines of this sect. There is no very definite information as to the time the sect appeared but the meetings were held in schoolhouses till 1864 when Eneas Ordway agitated the idea of erecting a chapel for the use of the supporters of the creed. The building was dedicated in that year and we are told that Mr. Ordway himself bore a considerable part of the

Digitized by Google

expense, although several others responded liberally. The vestibule of the building contained this very singular notice: "All seats free, and no politics or slavery to be preached in this house."

Mr. Ordway died in 1884 and the chapel was sold by his administrator to George H. Haines.

Digitized by Google

History of Canterbury

The town of Canterbury, N. H., situated in the eastern part of the County of Merrimack, was granted in conjunction with Louden and Northfield to Richard Waldron and associates, May 20, 1727. The inhabitants received town privileges by legislative act, March 19, 1741; additional area was granted on the southwest side, June 13, 1765; but on January 23, 1773, Louden was set off and June 19, 1780, the northwesterly part was set off as Northfield in Rockingham County. Still again changes were made by the annexation of a small portion of Concord, June 2, 1784, and another to Louden, January 7, 1853.

INDIAN INCURSIONS.

Like most other towns in this section Canterbury suffered in the early days from Indian depredations. The first recorded of these occurred in 1757 when a lad, Moses Jackson and Dorset, a colored man, were captured at the home of Thomas Clough. The captives were taken to Canada in spite of the fiercest efforts of the settlers to rescue them. Four years later Jackman was released and returned. Dorset was released for a sum of money paid by Mr. Clough, but on the journey home

Digitized by Google

he lost both feet. He was however comfortably supported by Mr. Clough for the remainder of his life.

Mrs. Clough narrowly escaped capture at the same time the above-mentioned two were taken. She ventured from the garrison-house to her own cabin to attend to some household duties and discovered traces of the Indians shortly after their departure. She fled to the fort, screaming as she ran, and gave the alarm.

Another time, two settlers, Messrs. Shepherd and Blanchard, were surprised by seven Indians only a few paces from the garrison house and fired upon. The settlers returned the fire at the same time. Shepherd escaped but Blanchard was mortally wounded. During the hostilities, this garison-house was the headquarters for a company of volunteers under the command of Capt. Jeremiah Clough which for some time searched the forests for the enemy beyond the line of the settlements.

However the great arbitrator between the nations the world over—trade—was present even in this backwoods hamlet. There was a trading post established here in the early days and the following voted concerning it by the General Court in 1743:

"In the House of Representatives X^r^ the 22^d^, 1743.

"Voted that Mr Jotham Odiorn J^r^ & Mr Hunking Wentworth be a committee to Purchase thirty pounds worth of Goods to Send up to Canterbury for a Supply Trade with the Indians which Shall be laid out in the following Manner viz:

Digitized by Google

"For Rum	£ 3	15
for Blankets	10	0
for Cloth Suitable for Indian Stockings.	3	15
for Linen for Shirts	5	0
for Powder Shot Bullets & Flints	5	0
Knives Pipes and Tobacko	2	10
	£30	0

The Act contained a further article providing for the manner in which exchanges should be made, what produce, furs and other articles should be received in exchange with the Indians, who should have the goods in charge, and what should be the final disposal of them.

EARLY SETTLEMENT.

After the granting of the town in 1727 settlements were made but on account of the exposed condition of the frontier they were but few. Indians frequently assumed hostile attitudes and as we have previously noted on two occasions became warlike; at all times they were a dreaded menace. In the face of this danger only the most daring and hardy of the pioneers risked a settlement. A few were courageous or reckless enough to attempt the establishment of a home here soon after the granting of the town. Among those who were here early are the following: Jeremiah Clough, who came here and made a settlement in 1727. Mr. Clough built the old Garrison

Digitized by Google

House soon after a beginning had been made toward a settlement. His family have always been prominent in the history of this town, both in civil and military affairs, he commanding the town's first military company, his son Jeremiah being Captain of the company that served with the Continental Army in the Boston campaigns in the Revolutionary War. His great-grandson, David M. Clough, widely known as the "Corn King" from his extensive farming operations was prominent in the politics of the county and state for many years, being at different times selectman of his town, member of the state legislature, member of the Governor's Council and a member of the National Convention that nominated John P. Hale for President.

James Scales was another early settler but did not arrive here so soon by several years as Mr. Clough. He was the first regular minister of the gospel to locate here, coming from Concord in 1742. He was a graduate of Harvard College in the class of 1733. The town voted him 20 pounds for ministerial services the year he located here. After some years he removed to Hopkinton. He was town clerk of Canterbury for several years and appears to have taken much interest in the affairs of the newly-formed town.

Thomas and Ephraim Clough, other members of that well-known family, were here at an early date and have left behind them a long line of descendants who have had a creditable part in shaping the fortunes of the town their fathers carved from the natural state.

Samuel Shepard was also here soon after the Cloughs. We understand that it was his son, James, who was Captain of the

Digitized by Google

second company of the militia in the Revolutionary service among other places at Bennington and Saratoga.

William Glines was another of the pioneers who has left many descendants who have been prominent in the service of the town. The name of Glines appears very frequently especially in the military records of the early days, James Glines being rated a Lieutenant in the town militia.

Ezekiel Morril came from South Hampton about 1750. He was a deacon in the Congregational Church and was the father of fifteen children. His second child, David, attained considerable prominence, being many times a town official and member of both houses of the state legislature.

Richard Blanchard, we are led to believe, was here after the first settlements and if we have been correctly informed it was he who lost his life at the hands of the Indians near the garrison house when he and Shepherd were attacked by the redskins. The records show several of this name to have been in the service of the Continental Army, Edward Blanchard being rated a Captain.

Thomas Young, James Gibson, Samuel Ames, Joseph Symonds, John Moor, Josiah Miles and Samuel Sias are others who were early upon the scenes of building the town of Canterbury from the rugged wooded hills. All honor to these sturdy pioneers, born of a race of heroes, reared in an air of freedom, breathing the atmosphere of self reliance and independence and fated to imprint their traits and characters deep upon the thought and action of succeeding generations. They have gone to their reward and it is only fragments we know today of the busy, toilsome lives they led, but none can fail to render

Digitized by Google

homage to the high order of courage and fortitude, patriotism and religious zeal they so strongly exemplified.

MUNICIPAL ACCOUNT.

The town of Canterbury was incorporated March 19, 1741. Two years later the town had completed the building for the combined use of town house and church. The story of this structure is one of interest and shows many sides of the natures of the people of those days,—some incidents of pleasant remembrance and others not of that kind. Many controversies arose and were settled here in this building both on municipal affairs and ecclesiastical matters. They show these people to have been independent of thought, tenacious in their views and withal reverent far beyond the present and subsequent generations.

LOUDEN SET OFF.

In January, 1773, the citizens of Canterbury, living in the southeasterly part of the town petitioned to be set off as a separate parish and the selectmen in accordance with a previous vote of the town, indorsed that petition and forwarded the same to the Governor and the General Assembly for dismemberment.

The following are the names of the petitioners:

John Danforth, Daniel Bachelder, Ezekiel Morrill, Jr., Marston Morrill, Elephalet Rollins, Nath'l Bachelder, Samuel Danforth, Henry Moulton, Jethro Bachelder, Samuel Morrill,

Digitized by Google

Isaac Morrill, Moses Ardua, Moses Ardua, Jr., George Barnes, Dudley Swazey, Amasa Dow, Samuel Dow, Samuel Lock, Joseph McGoon, Jacob Towle, Enoch French, Solomon Sias, Benjamin Sias, William Davis, William Boynton, Charles Sias, John Glines, Jethro Bachelder, Jr., John Sanborn, Philip Judkins, Samuel Sargent, Jonah Rines, Samuel Carter, Jonathan Smith, John Smith, Samuel French, Gershom Mathes, Stephen Perkins, Nathan Bachelder, Jonathan Clough, Joseph Tilton, John Drew, Abel French, Thomas Drake, Thomas Swett.

The selectmen were John Hoyt, William Ellison, Jonathan Clough and the date they approve the petition of the above subscribers was January 12, 1773. The Assembly passed the act of incorporation for the town of Loudon, January 23, 1773.

NORTHFIELD INCORPORATED.

The following citizens of Canterbury living in the Northwest part of the town petitioned in March, 1779, for division into a separate parish:

William Kenistone, James Blanchard, William Williams, Jeremiah McDaniel, Bona. Blanchard, Thomas. Clough, Jr., Joseph Carr, Richard Blanchard, Simon Sanborn, Thos. Gilman, Charles Glidden, John Dearborn, Joseph Levitt, Shubal Dearborn, Jr., William Forrest, Shubal Dearborn, Jacob Morrill, Aaron Stevens, Jr., Samuel Miles, John Forrest, Nathaniel Whitcher, Thos. Clough, John Cross, Jona. Wadleigh, Abner Miles, Jacob Heath, George Hancock, John Simons, Joseph Hancock, Benj. Collins, Abraham Dearborn, William Hancock, Nath'l Perkins, James Lid Perkins, Archelus Miles, Edward

Digitized by Google

Blanchard, Willmad Perkins, David Blanchard, Aaron Stevens, Reuben Whitcher, William Sanborn, John McDaniel, Ebenezer Kimball, Gideon Levitt, Mathias Hains.

The petition was granted, and the town of Northfield incorporated.

PAPER MONEY.

"At a legal Meeting of the Freeholders and Inhabitants of the Town of Canterbury held at the Meeting House in said town on Monday the fourth day of September, A. D. 1786, proceeded as follows, Viz—

"Voted Mr. Gideon Bartlett Moderator for the well Regulating Said Meeting—

"Then it was put to Vote to See Wheather or no they would have a Paper Currancy Made or not, and better than two Thurds of the people Voted in the affirmative to have a paper Currancy made on such footing as the General Court in there Wisdom Shall think best,—and the other part in the negative not to have a paper Currancy.

A True COPY attest.

Archelaus Moore, Town Clerk."

MILITARY MATTERS.

The town of Canterbury justly boasts a splendid record in the country's military service. Her hardy sons were prompt in their response to the calls of the Colonial cause in Revolutionary days. Thirty-one citizens of this town saw service in

Digitized by Google

the first two years of the war. Her officers included the following: Capt. Jeremiah Clough, Capt. James Shepherd, Lieut. Joseph Soper, Lieut. Laban Morrill, and Dr. Josiah Chase. Capt. Clough had most of Canterbury's contingent under his command and served first in the vicinity of Boston. Capt. Shepherd and his following were in the battles of Bennington and Saratoga.

The total enlistment from this town for the war was about 70, of whom one was killed and six died.

The following is the roster of Capt. Clough's company, dated August 1, 1775:

Jeremiah Clough, Capt.; Aaron Sanborn, Lieut.; Thos. Lyford, 2d Lieut.; Josiah Chase, Sergeant; Samuel Chamberlain, Sergeant; Charles Glidden, Sergeant; Jonathan Thomas, Corp.; Joseph Clough, Corpl.; Samuel Haynes, Corpl.; Nathan Taylor, Corpl.; Simeon Robinson, Drumr.; Thomas Warren, Fifer; David Blanchard, Obadiah Clough, Elihas Cate, John Curry, Ebenezer Chandler, Humphrey Colby, Joseph Chandler, Winthrop Clough, Andrew Cummings, Thomas Drake, Shubael Dearborn, Nathan Dearborn, John Dearborn, Elkanah Danford, Ebeneezer Eastman, Jacob Eaton, Benjamin Eaton, William Forrest, Jonathan Folsom, Robert Forrest, Jonathan Foster, Jeremiah Gibson, Jacob Garland, William Glines, Jno. Moody Gilman, James Gibson, Enoch Gibson, John Glines, Daniel Gale, Levi Hunt, Philip Hunt, William Hayes, John Lary, Marston Merrill, Levi Marston, John Peterson, John Robinson, Aaron Rawlins, Daniel Randall, Pearson Smith, Simon Sanborn, James Sherburne, Stephen Riggs, Joseph Smith, George Shepherd, Phineas Steevens, Eli Simonds, Jonathan Smith, William Thompson, William Taylor, Jacob Tilton, Joshua Weeks, Daniel Ward, Tone Boston, Privates.

Capt. Clough was of Canterbury, Lieut. Sanborn of Sanbornton and Lieut. Lyford of Northfield.

Other soldiers from this town were: Edmund and David Colby, Samuel Danford, Phineas Fletcher, Nathaniel and Wil-

Digitized by Google

liam Glines, William Rhines, Michael Sutton, Merrill Shepherd and William Walker.

The following is the roll of Capt. James Shepherd's company:

James Shepherd, Capt.; Samuel Davis, 1st Lieut.; Enoch Gerrish, 2d Lieut; John Bean, Ensign; Benjamin Huntoon, Philip Flanders, James Johnson, Jana Foster, Robert Wise, Samuel Scribner, Cutting Stevens, Ezekiel Lunt, Stephen Call, Jeremiah Eastman, Josiah Scribner, Daniel Giles, Nathan Rowe, Stephen Haynes, James Gerrel, Moses Cross, David Carter, David Emerson, John Foss, Peter Stevens, William Courser, Timothy Eastman, Thomas Courser, Cornelius Bean, Jonathan Stevens, Abraham Peaslee, Moses Johnson, Friend Little, John Jackman, Moses Scales, John P. Sweat, Abraham T. Sweat, James Uran, John Robertson, Enoch Bishop, John Lapish, Stephen Bethel, Joseph Farnum, Benj. Heath, Isaac Fitts, Jedediah Danford, Joseph Megoone, Ephraim Davis, John Davis, Ezra Blasdel, Solm. Huntress, Samuel Haynes, Natl Glines, William Forrest, William Rinds, William Simonds, Shubael Dearborne, John Dearborn, Jonathan Smith, Timothy Jones, Jonathan Morison, Samuel Macress, Thomas Crosby, Ezekiel Danford, Ebenezer Bean, Amos Norton, William Phillips, George Kenfield, John Stevens, Saml. Cook, John Riant, Silas Fox, Joseph Pearse, Joseph Flanders, Thomas Griffin, John Ross, Elisha Cummings, Benja. Basford, George Shepherd, William Shaw, Moses Rendall, Joshua Boynton, Thomas Bedel, James Russ, Privates.

"CANTERBURY TRAIN BAND."

The following document is of interest both because of the list of names of the men who held themselves in readiness for service and for the quaint form and spelling revealed:

"A List of the Men Names From Fifty to Sixteen back: Callop Heath, William Glines, Juner, Jamuel Hans, Richard Hans, James Maloney, Glidden Bartlet, Richard Ellison, Jonathan Gils, Simen Roberson, Walter Hnas, Thomas Gipson, Richard Glins, William Miles, Obadiah Clough, Joseph Clough, Sargent Morriell, Abraham Morriell, Thomas Hoyit, Benjamin Heath, David Foster, Nehemiah Clough, Ephrain Carter, Levit Clough, Henry Clough, Hezekiah Young, Daniel Felcher,

Digitized by Google

Phinehas Flacher, Joseph Sanborn, Jeremiah Ladd, Benjamin Wicher, Jonathan Wicher, Edmond Kizer, Benjamon Sanborn, Nathaniel Pallet, Joshua Weaks, William Moore, Juner, Stephen Sutton, Mikel Sutton, Robrt Curry, Jonathan Weast, Benjamin Blanchard, Jonathan Blanchard, Joel Blanchard, Nothaniel Moore, John Moore, Juner, Edmon Colbey, Jeremiah Danford, Stephen Hans, John Forrest, Juner, Ezekiel Worthen, Daniel Randel, David Ames, Abener Hoyit, Benjamin Simson, James Towle, Jesse Stiviens, Samuel Colbey, Asa Foster, Benjamin Johnson, Jonathan Foster, Baranet Stils, John Been, Humpre Clolbey, William Forrest the 4, Joseph Woodman, Samuel Moore, Simon Stevens, William Simons, John Glines, John Foss, Samuel Gerrish, Nathaniel Glins, Robert Foss, Aaron Sargent, Simon Sanborn.

Totle 76—in Number in the Second Company in Colonal Stickney Regment Taken By us, James Shepherd, Capt. Laben Morrill, Livt James Glines, Livt Jeremiah Hacket, Ens.

"the Number of Guns in the Second Company is 36 in Number."

"CANTERBURY "TRAIN BAND" AND "ALARM LIST."

The following being a return of the train-band under my Command in Canterbury: Lieuts. Thomas Gilmon, Ebenezer Kimbal; Ensign, William Sanborn; Sargeants, Richard Blanchard, Jacob Heath, David Norris, Willi Perkins; Corporls, Jesse Cross, Nathanel Derbon, Gideon Levet, Joseph Carr; Fifer, Joseph Hancock; Privets, Thomas Cross, John Cross, George Hancock, Benjamin Collins, Thomas Clough, William Kinestone, David Kinestone, John Derbon, Shubal Derbon, William Glines, William Diah, Peter Huneford, David Morrison, Nathaniel Witcher, John McDaniel, Jeremiah Daniel, Abner Miles, Samuel Miles, James Soyer, Nathaniel Perkens, James Blanchard, James Perkens, David Blanchard, Jonathon Wadaly, William Kenestone, James Simon, Abraham Derbon, Thomas Cross, Jonothan Sanborn, Ezekiel Gilmon, Obediah Davis, William Hancock.

"Larm Lest Names,—William Glines, Benjmin Blanchard, Lieut. Charles Gliden, Leut Jonothan Heath, Shubal Derbon, Ensi Archelaus Miles, John Cross, Gideon Levit. –

Per Me, Edward Blanchard, Captain."

"A True Return.

Digitized by Google

ENLISTMENTS, 1776.

Canterbury, September ye 18th, 1776.

"We the Subscribers de hereby Ingage our selves In the Continental Servis, and forthwith to March to New York and Joyn the Continental Army there and Continue therein untill the forst day of December Next Unless Sunner Discharged.

"As Witness our hands—

"Samuel Gerrish	Joshua Weeks,
William Clement	Nathaniel Pallet
Henry Clough	Israel Glines
Sargent Morrill	

"A Return of the Names of the Continental Soldiers Inlisted for the Town of Canterbury in the State of New Hampsr for the Term of Three Years or During the War—

"John Holden of Canterbury (The Capt unknown) 1; Elkins Moore (Capt. Robbenson) 1; Parson Eastman, 1; George Shepherd (in Capt. Stone's Company), 1; Robert Hastings, 1; James Hastings, 1; Nicholas Hall, 1; John Rowing (Capt. Gray's Company), 1; Andrew Rowing, 1; Abner Fowler, 1; Thomas Hoit (in Capt. Livermore's Company), 1; Walter Hains (in Capt. Frye's Company), 1; Prince Thompson, 1; Ebenezer Varnum of Conway (in Capt. Livermore's Company), 1; Pratt Chase of Concord, 1; Lloyd Jones, 1; William Walker (in Capt. Frye's Company), 1; Aaron Hale of Boscawen (the Captain unknown), 1; John Mills of Nottingham, 1. Total 19.

"Nath Glines, Capt. Frye, Comp. Continental Soldiers

"Samuel Danford, Boscawen, Ditto."

Canterbury, July 4th, 1777.

"Pursuant to the precept from the Honourable Thomas Stickney, Esqr, We do hereby make a true Return of the Above Mentioned Soldiers they being Inlisted for the Town of Canterbury and State of New Hampshire—

"James Shephard,

"Edward Blanchard, Captains.

Canterbury, July 4th, 1780.

"We the subscribers hereby acknowledge to have Voluntarily enlisted to serve the United States of America for three Months from the time we shall join the Army of the sd United States at the place appointed for Rendevous by the Commander in Chief of said Army.

Digitized by Google

"Witness our Hands—

"William Foster
"Ezekiel Moore
"Asa Forster
"Daniel his × mark Forster
"Elkins his × mark Moor
"Moses Davis."

Canterbury, 24th July, 1781.

We whose Names are underwritten hereby acknowledge to have voluntarily inlisted to serve as Militia in the Continental Army for the term of Three months from the time of our joining said Army On the encouragement given by the town of Canterbury at a Muster for the purpose of raising Men, And engage to equip, and march, whenever we shall receive orders.

"Samson his × mark Battis
"Thomas Curry
"Peter Blanchard
"John Sutton."

The War of the Rebellion brought out again the fullest effort on the part of the citizens of Canterbury for the service of the Union. More than 140 of her able-bodied men, the flower of her population, to serve the flag in the restoration of unity of the states and the record these men made is proud heritage of their descendants and of the town they honored. To the time of going to press we have been unable to get any accurate list of the names of the enlisted.

Digitized by Google

SCHOOLS.

This town in common with so many of the towns of the early days made some effort to maintain schools, deeming them a necessity to the welfare of the community, but until 1781, all schools were kept in private houses. That year the first school-house was built. In 1793 the town was divided into school districts, but the fact that the town made provision so late did not prove that education was neglected. Many of the schools maintained in private houses were of excellent efficiency and did much to keep the town's young on the road of progress and intellectual improvement.

Between 1793 and 1833 fifteen persons from these schools begun by the town in 1781 had graduated from college. Their names follow:

William Rolf, Dartmouth, 1799; Ebenezer Greenough, Harvard, 1803; Jona. Kittredge, Dartmouth, 1813; Samuel Haines, Dartmouth, 1803; Chas. G. Haines, Middlebury, 1816; David Ames, Dartmouth, 1817; Asa E. Foster, 1822; Abiel Foster, Dartmouth, 1823; Henry Clough, Dartmouth, 1823; Cyrus Parker, Dartmouth, 1824; Alfred Kittredge, Dartmouth, 1827; Josiah Emery, Schenectady, 1828; Adam Shepherd, Middlebury, 1826; Galen Foster, Amherst, 1831; William P. Haines, Dartmouth, 1831.

HISTORY OF KEZER SEMINARY.

(By Sherman E. Phillips.)

John Kezer, the founder of the Seminary, was born in the upper part of this state. He moved to Canterbury when he

Digitized by Google

was a young man. After his marriage to Susannah Hodgdon, the daughter of Miles Hodgdon, he made his home on the Hodgdon farm until his death.

Mr. Kezer had a very limited education and for that reason he desired that his property should be used for education after his death. He died in 1853. His will provided that the income from his preperty should go to his wife and daughter and after their death it should be used to found a school.

Jeremiah Clough, Edward Osgood, George W. Peverly, James H. Herrick, David M. Clough, Henry L. Clough, and Charles C. Clough were named by the will as trustees for the school. Henry L. Clough is the only one of the seven living at the present time. After the death of the last of the Kezer family in 1879 the property came into the hands of the trustees.

There were no provisions in the will for the building of a schoolhouse, and as only the income of the property could be used the trustees voted to dispose of the real estate and put the money at interest until sufficient interest had accumulated to build a building. The building was to be located in Mr. Kezer's home district, No. 4, and to be named either Kezer Maple Grove Institute or Kezer Seminary. The ground consists of one acre of land well covered with maple trees. The building, which was commenced in 1888 is pleasantly situated among the maples. It is a wooden structure of two stories.

The school was opened in September, 1889. Its nearness to schools in neighboring towns which were more favorably located has had a tendency to draw the students away from it. During the past two years it has had only the town scholars.

The school opened with Willard E. Conant as principal.

Digitized by Google

Three years later in 1892, H. W. Small became the principal. He served two years and one term. The two remaining terms of that year were taught by F. I. Sherman. I. H. Storer was connected with the school two years, commencing in 1895. Edna M. Hunt became the teacher in 1897. She taught the school three years. Mrs. Clara Currier taught from 1900 to the spring of 1903. Gertrude E. Phillips became the teacher in the spring of 1903 and taught until the summer of 1906. Sherman E. Phillips taught the year of 1906-07. Alice M. Brown taught the fall and winter terms of 1907. Blanch P. Morgan became the teacher in the spring of 1908 and has taught the past three terms.

CHURCHES.

The Congregational Church was the first in town. Like so many in the early days it was supported by the town, the first appropriation being made in 1735. In 1742, the proprietors were taxed for its support three shillings and nine pence each.

The meeting house, which was by the way the old town house, of which we have more to say in another chapter, was erected about 1743. It continued to be used jointly as church and town house till 1785. This was not however the first house of worship for on the hill near the John P. Kimball place, was built in 1731 a rude log building which served for some years as a place of worship. There appears to have been a new house constructed about 1827.

Digitized by Google

List of pastors: Rev. James Scales, 1743; Rev. Robert Cutler was called in 1756, but never settled; Rev. Timothy Walker, 1756; Abiel Foster, 1760; Rev. William Patrick, 1773; Rev. Howard Moody, 1843; Rev. Josiah Arms served as pastor from 1863-65; Rev. Mr. Moody returned and served from 1864 and acted till 1869; Rev. James Doldt, 1870, 1886; Rev. L. C. Kimball, 1887-89; Rev. Henry P. Page, 1889-91; Rev. I. W. Coombs, 1891-95; Rev. A. E. Hall, 1895-98; Rev. Jos. Hammond, 1898, 1901; Rev. Wm. Ganley, 1902-04; Rev. H. E. Lochlin, 1904-05; Rev. A. G. Gates, 1906-07; Rev. T. B. Windross, 1908-09.

The First Free Baptist Church of Canterbury at one time belonged to the Baptist denomination. In the year 1779 the church protested against the belief of election as taught by Calvin. In 1793 under the labors of Benjamin Randall there were new members added to the church. Winthrop Young, the first Free Baptist pastor of the church was ordained and began his labors in 1796. The length of his pastorate was about thirty-five years. In 1829, John Harriman was elected his assistant. Jeremiah Clough was ordained and became the pastor of the church in 1838. He was the pastor thirty years. From that time until his death in 1879 he supplied the church whenever there was a vacancy. These two men labored about sixty-five years with little, if any, compensation. G. W. Richardson followed with a three years' pastorate. A. D. Smith was the pastor from Jan. 1, 1874 until his death in March of 1886. During the next few years the church was supplied by F. L. Wiley, W. J. Malvern and G. T. Griffin. The last named was the pastor for two years from Feb. 1898. During the

Digitized by Google

next year the church was supplied by L. E. Hall. John Vance became the pastor Feb., 1901 and closed his labors in March, 1906. The present pastor, D. M. Phillips began his labors Oct. 1, 1906.

THE SHAKERS.

Hurd's History of Merrimack and Belknap Counties contains the following item concerning this sect: "In 1774 Ann Lee, the founder of a religious denomination called Shakers, came to this country from England, and a branch of the denomination was established in this town in 1792. Their first minister was Elder Job Bishop, who occupied the position many years. They are a frugal, industrious and temperate people, intelligent and successful tillers of the soil and breeders of stock."

The present elder is Areteus Bruce.

Digitized by Google

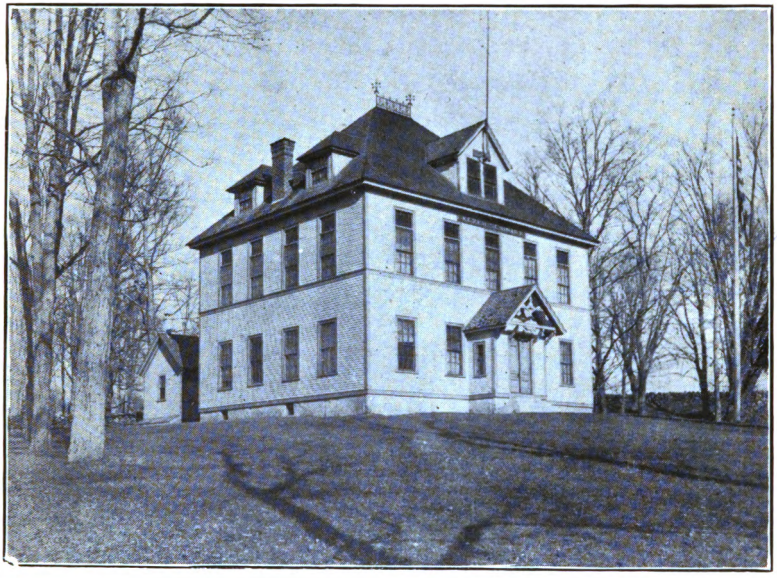

KEZER SEMINARY

FREE BAPTIST CHURCH, East Canterbury

Digitized by Google

Digitized by Google

History of Epsom

TOWN CHARTER.

As will be seen by the following document, the town was granted to the tax-payers of Rye, New Castle and Greenland, in 1727, according to the amount of their respective taxes:

"George, By the Grace of God, of Great Britain, France and Ireland, King, Defender of the Faith.

"To all People to whom these presents shall come: Greeting:

"Know ye, we, of our especial knowledge of Meer motion, for the due encouragement of settling a new plantation, by and with the advice and consent of our council, have given & Granted, and by these Presents, as far as in us lies, do give and grant unto all such of our loving subjects as were inhabitants and free holders in the year one thousand seven hundred and twenty-three, in our town of New Castle and in the Parish of Greenland, both within our Province of New Hampshire, in New England, to be divided among them in proportion to their Respective Rates, which they paid in the year, 1723 aforesaid, one tract of Land to be laid out at the head of Nottingham and Northward of land formerly granted to the children of Saml. Allen, deesd., the same to be six miles in Breadth and four miles in Depth, or in such other form as the land ungranted in that place will admit, so as it contains the same Quantity of Land, and the same to be town corporate by the name of Epsom to the Pursons aforesaid forever. To Have and to Hold the said Tract of Land to said Grantees and their heirs and assigns forever upon the following conditions:

Digitized by Google

"1st. That they build twenty Dwelling Houses and settle a Family in each within the term of four years, and break up three acres of Ground for each Settlement, and plant or sow the same within four years.

"2nd. That a house be built for the Publick worship of God within the term of six years.

"3d. That One Hundred acres of Land be Reserved for a parsonage, one hundred acres for the first minister of the Gospell and one hundred acres for the Benefit of a School. Provided, Neverthe less, that the Peace with the Indians continue during the aforesaid term of four years.

"But if it should happen that a war with the Indians should commence before the aforesd. term of four years be expired, there shall be allowed to the aforesd. Proprietors the term of four years after the expiration of the War to perform the aforesd. conditions.

"Rendering and paying therfor to us, our heirs and successors, or such other officer or officers as shall be appointed to Receive the same, the annual quit rent or acknowledgement of one pound of good merchantable Hemp in Sd. town, on the first day December yearly, for ever, if demanded.

"Reserving also unto us, our heirs and successors, all mast trees growing on said Land, according to an act of Parliament made and provided in that case.

"And for the better order, Rule and Government of the said Town, we, by these Presents, Grant for us, our heirs & successors, unto the aforesd. Proprietors, and those that shall inhabit the said Town, that yearly and every year, upon the first Wednesday in May, they may meet at any place within our Province of New Hampshire aforesd. until the settlement of the aforesaid Town is perfected, and afterward in the said town, to elect and chuse by the Major part of them constables, Select men and all other Town officers, according to the Laws and usage of our aforesd Province, with such power, priviledges and authority as other towns and town officers within our aforesd. Province have & enjoy, and we appoint our Loving Subjects, Theodore Atkinson, Joshua Foss & Capt. Samuel Weeks to be the selectmen to manage the affairs of the said town for the Present year and until others are chosen in their Room by the aforesd. Proprirs.

Digitized by Google

"In Testimony whereof we have caused the seal of our said Province to be herewith annexed.

"Witness, John Wentworth, Esq., our Lt. Governor and Commander in Chief in and over our said Province, at our town of Portsmouth, the eighteenth day of May, in the Thirteenth year of our Reign, anno Domini 1727.

"J. Wentworth.

"By order of his Hon. and Lt. Gov., with advice of the counsel.

"Richard Waldron, Clerk.

"Province of N. Hampshire: Recorded in ye 18th Book, pages 479 & 480, this 29th of June, 1732.

"Joseph Pierce, Recorder.

By an act of the Provincial Legislature, passed February 21, 1778, the time for holding the annual meeting was changed from the first Wednesday of May to the third Wednesday of March.

FIRST MEETING OF THE PROPRIETORS.

At a meeting held by the proprietors of the town of Epsom, at the ferry-house in New Castle, on Monday, December 4th, according to notification in 1727,—

"Notification being read, it was put to vote whether the Moderator should be chosen by holding of the hands.

"**Voted** in the affirmative, the place not being convenient to write votes in accordingly.

"**Voted,** Col. Shad. Walton to be moderator for this meeting.

"**Voted,** Theodore Atkinson be a clerk of the Sd. Proprietors until another be Chosen and Sworn in his Room to the faithful discharge of which office he was sworn by Justice Foss.

"3d. That there be Raised thirty pounds in an equal

Digitized by Google

proportion upon the Proprietors according to their Several Rates in 1723.

"4ly. **Voted** that Wilm Haines be the Person appointed to collect the money that shall be Raised in Greenland Parish for the Sd. service.

"**Voted** that Wilm. Berry be appointed for Sd. service at Rye.

"**Voted** that Joshua Simpson be appointed collct. for New Castle.

"**Voted** that Mr. John Shurburn be Treasurer to the Sd. Proprat., and have Power to Receive the money that shall be collected, and to Discharge the several charges, Rendering an act to the Proprit. when Required, and that the selectmen's order be sufficient to call for any sum, and to discharge him therefrom.

"**Voted** that Mr. Richd. Goss, George Welch, James Philpot, John Blake be a committee to Run the Line of the Sd. town, and to have five shillings per day while in the service.

"The Proprat. of Epsom Notified by the Selectmen to meet to Chose town officers, and to do any other business for settlement of Sd. town, etc. Dated May ye 1th, 1728.

"The Prophiat. mett according to Notification at the ferry-house in New Castle the 15th day of May, 1728.

"**Voted** Capt. Jotham Odiorne, Modratr.

"**Voted** Theod. Atkenson continue Clerk for this year.

"**Voted** Joseph Simpson, Clerk for this meeting.

"**Voted** Theod. Atkinson Selectman for the Parish of New Castle.

"**Voted** Saml. Weeks for Greenland, Joshua Foss for Rye.

Digitized by Google

"**Voted** Joseph Simpson collector of Rates for New Castle, Willm. Harris for Greenland, Saml. Rand for Rye.

"**Voted** James Randall, Daniel Lunt and James Seavey be a committee to Run out the Bounds of the town of Epsom.

"If one or more of them fayl, the Selectmen Hire in their Rooms, and the Charge to be paid by the town, and that the Selectmen are to Raise thirty pounds on the Propriat. of the town of Epsom, to Defray the charges.

"**Voted** that the Selectmen may Hire 2 or 3 chain men, if need be, and that they Du it as soon as Possible.

"Town meeting ended.

"Jotham Odiorne, Mod."

EARLY SETTLEMENT.

It is impossible to say just when the first settlements in this town were made. However it is pretty well established that there were several families here before the incorporation.

Among the earlier settlers were the following: Charles McCoy from Londonderry; William Blazo, a Frenchman; Andrew McClary, from Londonderry in Ireland, and a family by the name of Blake. Andrew McClary had two sons, Andrew and John, both of whom settled in Epsom. Andrew became one of the leading spirits of the new town. He was particularly prominent in municipal affairs and in the military activities of the new town. It was he as Major, under the famous John Stark, who fell in the first battle with the Britsh about Boston at the outbreak of the Revolution in 1775, and his dust now

Digitized by Google

lies at Medford. Never was there a braver man and he was recognized as the handsomest man in the New Hampshire forces.

McCoy built a house on the north side of what is known as Sanborn's Hill, and thence extended his farm by spotting trees round upon the mountain which will probably always bear his name. His daughter was the first white child born in town, and the proprietors presented her with a tract of land. She became Mrs. Wood and lived to a ripe old age.

Samuel Blake was commonly known as Sergeant Blake. He came into town among the earliest settlers when but fifteen years old. He began a settlement near the John Chesley farm. He purchased more than one hundred acres of land near the center of the town for ten shillings and turned in his jack-knife for one shilling of that sum.

The story of these pioneers is one of interest. It arouses in our hearts feelings of both regret and admiration. A previous writer has said that, great as were the deeds and abilities of the famous McClary family no proper memorial of their services nor marks of their honorable careers have been left behind. And at the time he wrote, (1885) no lineal male descendant was living in town to inherit the rich legacy of honor and integrity left by this noble race of patriots. The name of only one of the family appears in the printed histories of the town.

The McGaffeys, Knoxs, Dickeys, Wallaces and others were here at an early date and did their part heroically to redeem the town from the wilderness, wild animals and what was worse, at times, the ferocity and treachery of the red skins.

Digitized by Google

INCURSIONS OF THE INDIANS.

In the early days of the town the inhabitants were kept in a state of almost continual alarm by the incursions of the Indians. For a considerable time after this settlement was commenced only the men ventured to remain in the place during the summer season, and then they must keep their arms by them while they labored on their lands. During the winter there was much less danger from the Indians. Even long after the men had removed their families into the place, so feeble was their defense against the attacks of their savage neighbors, that, whenever any immediate danger was apprehended, they either sent their families away or fled with them to the garrison at Nottingham. At length a house was erected by Captain Andrew McClary within the limits of the town, and near the present residence of Mr. Joseph Lawrence, which was made proof against the assaults of the Indians, being surrounded by a high, wooden wall, entered by a heavy, well-secured gate. Thither the inhabitants fled at night, whenever danger was apprehended.

"**Captivity of Mrs. McCoy.**—The Indians were first attracted to the new settlements in the town by discovering McCoy at Suncook (now Pembroke). This, as nearly as can be ascertained, was in the year 1747. Reports were spread of the depredations of the Indians in various places, and McCoy had heard that they had been seen lurking about the woods at Penacook, (now Concord). He went as far as Pembroke; ascertained that they were in the vicinity; was somewhere discovered by them and followed home. They told his wife, whom they afterwards made a prisoner, that they looked through

Digitized by Google

cracks around the house and saw what they had for supper that night. They, however, did not discover themselves till the second day after. They probably wished to take a little time to learn the strength and preparation of the inhabitants. The next day Mrs. Coy, attended by their two dogs, went down to see if any of the other families had returned from the garrison. She found no one. On her return, as she was passing the block-house, which stood near the present site of the meeting house, the dogs, which had passed around it, came running back growling and very much excited. Their appearance induced her to make the best of her way home. The Indians afterwards told her that they then lay concealed there and saw the dogs when they came round.

"McCoy, being now strongly suspicious that the Indians were actually in town, determined to set off the next day with his family for the garrison at Nottingham. His family now consisted of himself, his wife and son John. The younger children were still at the garrison. They accordingly secured their house as well as they could and all set off next morning—McCoy and his son with their guns, though without ammunition, having fired away what they brought with them in hunting.

"As they were traveling a little distance east of the place where the meeting-house now stands, Mrs. McCoy fell a little in the rear of the others. This circumstance gave the Indians a favorable opportunity for separating her from her husband and son. The Indians—three men and a boy—lay in ambush near the foot of Marden's Hill, not far from the junction of the mountain road with the main road. Here they suffered

Digitized by Google

McCoy and his son to pass, but as his wife was passing them they reached from the bushes and took hold of her, charging her to make no noise, and covering her mouth with their hands, as she cried to her husband for assistance. Her husband, hearing her cries, turned, and was about to come to her relief, but he no sooner began to advance than the Indians, expecting probably that he would fire upon them, began to raise their pieces, which she pushed to one side and motioned to her friends to make their escape, knowing that their guns were not loaded, and that they would doubtless be killed if they approached. They accordingly ran into the woods and made their escape to the garrison. This took place August 21, 1747.

"The Indians then collected together what booty they could obtain, which consisted of an iron trammel, from Mr. George Wallace's, the apples of the only tree which bore in town, which was in the orchard later owned by Mr. David Griffin, and some other trifling articles, and prepared to set off with their prisoner for Canada.

"Before they took their departure they conveyed Mrs. McCoy to a place near the little Suncook River, where they left her in the care of the young Indian, while the three men, whose names were afterwards ascertained to be Plausawa, Sabatis and Christi, went away, and were for some time absent. During their absence Mrs. McCoy thought of attempting to make her escape. She saw opportunities when she thought she might dispatch the young Indian with the trammel, which, with other things, was left with them, and thus perhaps avoid some strange and barbarous death or a long and distressing cap-

Digitized by Google

tivity. But, on the other hand, she knew not at what distance the others were. If she attempted to kill her young keeper she might fail. If she effected her purpose in this she might be pursued and overtaken by a cruel and revengeful foe, and then some dreadful death would be her certain portion. On the whole, she thought best to endeavor to prepare her mind to bear what might be no more than a period of savage captivity. Soon, however, the Indians returned and put an end, for the present, to all thoughts of escape. From the direction in which they went and returned, and from their smutty appearance, she suspected what their business had been. She told them 'she guessed they had been burning her house.'' Plausawa, who could speak some broken English, informed her they had.

''They now commenced their long and tedious journey to Canada, in which the poor captive might well expect that great and complicated suffering would be her lot. She did, indeed, find the journey fatiguing, and her fare scant and precarious. But, in her treatment from the Indians, she experienced a very agreeable disappointment. The kindness she received from them was far greater than she had expected from those who were so often distinguished for their cruelties. The apples they had gathered they saved for her, giving her one every day. In this way they lasted her as far on the way as Lake Champlain. They gave her the last as they were crossing the lake in their canoes. This circumstance gave to the tree on which the apples grew the name of 'Isabella's tree,' her name being Isabella. In many ways did they appear desirous of mitigating the distresses of their prisoner while on their tedious journey. When night came on, and they halted to

Digitized by Google

repose themselves in the dark wilderness, Plausawa, the head man, would make a little couch in the leaves a little way from theirs, cover her up with his own blanket, and there she was suffered to sleep undisturbed till morning. When they came to a river which must be forded one of them would carry her over on his back. Nothing like insult or indecency did they ever offer her during the whole time she was with them. They carried her to Canada and sold her as a servant to a French family, whence, at the close of that war, she returned home. But so comfortable was her condition there, and her husband being a man of rather a rough and violent temper, she declared she never should have thought of attempting the journey home were it not for the sake of her children.

"After the capture of Mrs. McCoy the Indians frequently visited the town, but never committed any very great depredations. The greatest damage they ever did to the property of the inhabitants was the spoiling of all the ox-teams in town. At the time referred to there were but four yoke of oxen in the place, viz.: McCoy's, Captain McClary's, George Wallace's and Lieutenant Blake's. It was a time of apprehension from the Indians, and the inhabitants had therefore all fled to the garrison at Nottingham. They left their oxen to graze about the woods, with a bell upon one of them. The Indians found them, shot one out of each yoke, took out their tongues, made a prize of the bell and left them.

"The ferocity and cruelty of the savages were doubtless very much averted by a friendly, conciliating course of conduct in the inhabitants towards them. This was particularly the case in the course pursued by Sergeant Blake. Being him-

Digitized by Google

self a curious marksman and an expert hunter—traits of character, in their view, of the highest order—he soon secured their respect; and, by a course of kind treatment, he secured their friendship to such a degree that, though they had opportunities, they would not injure him even in time of war.

"The first he ever saw of them was a company of them making towards his house through the opening from the top of Sanborn's Hill. He fled to the woods and there lay concealed till they had made a thorough search about his house and the inclosures and had gone off. The next time his visitors came he was constrained to become more acquainted with them and to treat them with more attention. As he was busily engaged towards the close of the day in completing a yard for his cow, the declining sun suddenly threw several long, enormous shadows on the ground before him. He had no sooner turned to see the cause than he found himself in the company of a number of stately Indians. Seeing his perturbation, they patted him on the head and told him 'not to be afraid, for they would not hurt him.' They then went with him into his house, and their first business was to search all his bottles to see if he had any 'ocapee'—rum. They then told him they were very hungry, and wanted something to eat. He happened to have a quarter of a bear, which he gave them. They took it and threw it whole upon the fire, and very soon began to cut and eat from it half raw. While they were eating he employed himself in cutting pieces from it and broiling upon a stick for them, which pleased them very much. After their repast they wished for the privilege of lying by his fire through the night, which he granted. The next morning they proposed trying skill with

Digitized by Google

him in firing at a mark. To this he acceded. But in this, finding themselves outdone, they were very much astonished and chagrined; nevertheless they highly commended him for his skill, patting him on the head and telling him,—'if he would go off with them they would make him their big captain.' They used often to call upon him, and his kindness to them they never forgot, even in time of war.

"Plausawa had a peculiar manner of doubling his lip and producing a very shrill, piercing whistle, which might be heard at a great distance. At a time when considerable danger was apprehended from the Indians Blake went off into the woods alone, though considered hazardous, to look for his cow that was missing. As he was passing along by Sinclair's Brook, an unfrequented place, northerly from McCoy's Mountain, a very loud, sharp whistle, which he knew to be Plausawa's suddenly passed through his head like the report of a pistol. The sudden alarm almost raised him from the ground, and, with a very light step, he soon reached home without his cow. In more peacable times Plausawa asked him if he did not remember the time, and laughed very much to think how he ran at the fright, and told him the reason for his whistling. 'Young Indian,' said he, 'put up gun to shoot Englishman; me knock it down and whistle to start you off,'—so lasting is their friendship when treated well. At the close of the wars the Indians built several wigwams near the confluence of Wallace's Brook with the Great Suncook. On a little island in this river, near the place called 'Short Falls,' one of them lived for a considerable time. Plausawa and Sabatis were finally both

Digitized by Google

killed in time of peace by one of the whites, after a drunken quarrel, and buried near a certain brook in Boscawen."

TOWN OFFICERS.

CLERKS.

1824-27,James Babb; 1828-33,Benjamin L. Locke; 1834-35, Thomas D. Merrill; 1836-39, Benjamin L. Locke; 1840-47, William Ham, Jr.; 1848-50, Robert Knox; 1850, Robert Knox, Jr.; 1851-53, Robert Knox; 1854, John Wallace; 1855, John C. Morrill; 1856-58, Alonzo Wallace; 1859-61, William McMurphy; 1862-63, John W. Heath; 1864, Enoch Fogg; 1856-66, Daniel G. Chesley; 1867-69, Henry Knox; 1870, Dr. L. W. Peabody; 1871-72, James Yeaton; 1873-76, Paran Philbrick; 1877-78, Goram R. Worth; 1879-80, Jacob F. Robinson; 1881-82, Henry S. Knowles, 1883-84, George E. Warren; 1885, Dr. M. F. Smith.

SELECTMEN.

1825—Hanover Dickey, Thomas D. Merrill, Josiah Sanborn.
1826—William Ham, Jr., Winthrop Fowler, Hanover Dickey.
1827—Winthrop Fowler, John Cate, William Tarleton, Jr.
1828—Winthrop Fowler, Eliphlet Wiggin, William Tarleton, Jr.
1829—Winthrop Fowler, Eliphlet Wiggin, William Ham, Jr.
1830—Winthrop Fowler, Eliphlet Wiggin, Robert Knox.
1831—Eliphlet Wiggin, William Ham, Jr., Frederick Sanborn.
1832—Eliphlet Wiggin, Nathan Bickford, Frederick Sanborn.
1833—Eliphlet Wiggin, Nathan Bickford, Thomas D. Merrill.
1834—Thomas D. Merrill, William Ham, Jr., Jeremiah Tripp.

Digitized by Google

1835—Thomas D. Merrill, John Griffin, Jr., Eliphlet Wiggin.

1836-37—Thomas D. Merrill, Samuel W. Bickford, Greenleaf Brackett.

1838—Winthrop Fowler, Samuel Wells, Jonathan L. Cilley.

1839—Thomas D. Merrill, Samuel Wells, John Griffin.

1840—Eliphlet Wiggin, Jeremiah Tripp, James Critchet.

1841—Thomas D. Merrill, Jeremiah Tripp, James Critchet.

1842—Nathan Bickford, Simeon C. Goss, James Sanborn.

1843—Thomas D. Merrill, Thomas Tripp, John Wallace.

1844—Thomas D. Merrill, John Wallace, Newell Brown.

1845—Thomas D. Merrill, Newell Brown, James Martin.

1846—Eliphlet Wiggin, John Griffin, Jr., Joseph S. Dolbeer.

1847-48—James Martin, Ephraim Locke, Jr., William Fowler.

1849-50—William Ham, Jonathan L. Cilley, George Sanders.

1851—Jeremiah Tripp, Nathan Griffin, Henry F. Sanborn.

1852—Ephraim Locke, Jr., Robert Knox, Benjamin L. Locke.

1853-54—Ephraim Locke, Jr., Henry F. Sanborn, David M. Knowles.

1855—John Griffin, Jr., James W. Towle, Joseph S. Dolbeer.

1856—Ephraim Locke, Jr., Jonathan C. Sanders, William Goss.

1857—Ephraim Locke., Jr., Jonathan C. Sanders, Samuel Fowler, Jr.

1858—Samuel Fowler, Jr., James Wiggin, Charles C. Doe.

1859—Samuel Martin, William Yeaton, Charles C. Doe.

1860—Samuel Martin, William Yeaton, Franklin Robinson.

1861—Henry Knox, George Sanders, Jr., Franklin Robinson.

1862—Jonathan C. Sanders, Arthur C. Locke, John H. Dolbeer.

1863—Jonathan C. Sanders, George Sanders, Jr., John H. Dolbeer.

Digitized by Google

1864—Ephraim Locke, Samuel Martin, Warren Tripp.
1865—Henry F. Sanborn, Benjamin G. Howe, Warren Tripp.
1866-67—Samuel Martin, Samuel Fowler, David M. Philbrick.
1868—Daniel G. Chesley, Daniel T. Cilley, Hanover O. Wells.
1869—Daniel G. Chesley, James Yeaton, Hanover O. Wells.
1870—Ephraim Locke, Henry F. Sanborn, James Yeaton.
1871—Ephraim Locke, Henry F. Sanborn, Oliver Brown.
1872-73—Samuel Martin, Andrew M. Heath (2d), Hanover O. Wells.
1874-75—Samuel Martin, Andrew S. Evans, David M. Knowles.
1876—Samuel Martin, David M. Knowles, Walter Chesley.
1877—George Sanders, Jr., Warren Tripp, Walter Chesley.
1878—George Sanders, Jr., Warren Tripp, Robert C. Brown.
1879—George Sanders, Jr., Robert C. Brown, James W. Fowler.
1880—Robert C. Brown, James W. Fowler, James Yeaton.
1881-82—James W. Fowler, James Yeaton, Samuel Quimby.
1883—Samuel Martin, Samuel Quimby, James H. Tripp.
1884—Samuel Martin, James H. Tripp, Jackson C. Philbrick.
1885—Hanover O. Wells, Jackson C. Philbrick, Christopher S. Heath.

REPRESENTATIVES.

1824-26—William Ham, Jr; 1827, Thomas D. Merrill; 1828, William Ham, Jr; 1829, Hanover Dickey; 1830, William Ham, Jr.; 1831, Richard Tripp; 1832-33, Eliphlet Wiggin; 1834-35, William Ham, Jr; 1836, Nathan Bickford; 1837, ——; 1838-40, James Martin; 1841, Eliphlet Wiggin; 1842, Hanover Dickey;

Digitized by Google

1843, John Griffin; 1844, James Martin; 1845, John Wallace; 1846, Eliphlet Wiggin; 1847, John Wallace; 1848-49, James Martin; 1850, Ephraim Locke, Jr.; 1851, John Griffin; 1852, Ephraim Locke, Jr.; 1853, Robert Knox; 1854, Greenleaf Brackett; 1855, Henry F. Sanborn; 1856-57, Gardner W. Piper; 1859, Samuel Fowler, Jr.; 1860, Samuel Fowler; 1861, Edward H. Goodhue; 1862-63, Henry Knox; 1864-65, Charles C. Doe; 1866-67, George W. Bachelder; 1868-69, Samuel Martin; 1870-71, Alonzo Wallace; 1872-73, William Goss; 1874-75, George Sanders, Jr.; 1876-77, David M. Philbrick; 1878, Andrew J. Silver; 1878, November election, A. J. Silver; 1880, Jacob F. Robinson; 1882, David M. Knowles; 1884, Morrill D. Bickford.

MILITARY ACCOUNT.

WAR OF 1812.

The following are the men from this town who served in the War of 1812:

Captain Jonathan Godfrey, Lieutenant Eleck Brown, Ensign Daniel Goss, Paul P. Downer, sergeant; John Sherburn, sergeant; James Sanborn, sergeant; John Fales, drummer; Ezra Allen, private; Benjamin Brown, private; Greenleaf Brackett, private; Samuel P. Cilley, private; Jonathan Bartlett, private; David Chapman, private; Samuel Cass, private; Samuel Goss, Jr., private; Isaac S. Greene, private; John S. Haynes, private; Daniel Locke, Jr., private; Daniel Locke, private; Ebenezer Barton, private; Moses Hanson, private; Robert Coleman, private; Amos Langley, private; John Rand, private; Webster Salter, private; John Sanders (3d), private; Job Sanders, private; Reuben Sanborn, private; Levi Brown, private; Perkins Philbrick, private; Thomas Grant, private; Simon Philbrick, private; Samuel D. Page, private; Samuel

Digitized by Google

Hazeltine, private; Charles Barton, private; Samuel Yeaton, private.

IN CAPTAIN SAMUEL COLLINS' COMPANY.

Beckford Lang, first lieutenant; James Haynes, musician; Samuel Chapman, private; Benjamin Clarke, private; Samuel Davis, private; Alexander Leer, private; David Tandy, private; John Ham, waiter; John Lang , waiter.

IN CAPTAIN BRADBURY BARTLETT'S COMPANY.

John Griffin and Jonathan Goss.

CIVIL WAR.

The following is a list of the men from Epsom who served in the War of the Rebellion:

First Regiment New Hampshire Volunteers—Joseph R. Cilley.

Second Regiment New Hampshire Volunteers—William H. Weeks, William Wallace, N. Dana Wallace.

Third Regiment New Hampshire Volunteers—John T. Buzzell, George S. Bixby, John H. Goodhue, George H. Hoyt, Albert Hoyt, Joseph E. Ham.

Fifth Regiment New Hampshire Volunteers—Jas. Dowst.

Sixth Regiment New Hampshire Volunteers—Charles J. Brown, Robert Crawford, William T. Grant, Hiram B. Haynes, Ambrose D. Haynes, James W. Marden, William B. Perkins, Benjamin F. Robinson, Edwin M. Sherburne, Joseph Seley, John H. F. Philbrick, John S. Ham, John M. Weeks.

Digitized by Google

Seventh Regiment New Hampshire Volunteers—William Yeaton.

Ninth Regiment New Hampshire Volunteers—Thomas W. Emerson.

Eleventh Regiment New Hampshire Volunteers—Captain A. C. Locke, Benjamin Bickford, Samuel Bickford, Thomas E. Bickford, Rufus Baker, Elbridge Bachelder, David Brown, Jeremiah Burnham, William Burnham, Charles A. Chapman, John Cotterell, John D. Dow, Jefferson A. Edmunds, John H. Fife, Charles E. Flower, Charles Gordon, Charles A. Giles, Charles H. Hall, Daniel Hall, Ebenezer B. Hoyt, Henry G. Lake, Josiah D. Langley, Lauren A. Leighton, Charles Lamprey, William S. Morrill, Willard B. Moore, Charles Quimby, Lucius B. Smith, Charles W. Tarleton, Edwin A. White, Benjamin D. Yeaton, Levi G. Young, Samuel T. Bickford.

Fifteenth Regiment New Hampshire Volunteers—Charles A. Towle, Thomas J. Ames, John C. Brown, Charles A. Brown, Walter S. Brackett, Calvin D. Johnson, George H. Rand.

Eighteenth Regiment New Hampshire Volunteers—Benjamin Carson, Jeremy H. Nute, William H. Weeks, Life Wiggin, Stephen B. Bartlett, Rufus S. Marden, James M. Clark, Diah Lovejoy, Moses Chamberlain, Henry C. Lovejoy, Abraham Bickford, Warren W. Lovejoy, George W. Ham.

CHURCH ACCOUNT.

The following items describe the efforts of the newly formed town to promote the advance of the gospel.

Digitized by Google

May 20, 1742, it was "Voted that there shall be thirty pounds money Raised by the Proprietors and inhabitants for the highering of a minister, that the Gospel may be promoted in the aforesd. town of Epsom."

June 8, 1743, "A vote was past by the Proprietors and Inhabitants of Epsom to Raise forty Pounds for the support of a minister, that the Gospel might be promoted among us."

May 2, 1750, it was "Voted there should be money Raised for the support of the Gospel Fifty Pounds, old Tennor."

April 23, 1760, it was "Voted one hundred pounds, old tenor, in money be raised to hire minister or defray charges."

June 25, 1761, a meeting was held at which the following action was taken concerning religious matters: John Tucke was chosen minister. He was voted a settlement of one hundred acres of land, "thirty pounds starling" as a salary for the first two years, with an additional five pounds for the following two years, thirty cords of wood should be cut and hauled to his house each year. 600 pounds, old tenor, was also voted to build a house for the minister, to be paid in labor if Mr. Tucke should accept the call.

Mr. Tucke accepted the call by letter under the date of August 17, 1761.

On April 19, 1764, the town voted to build a meeting house fifty by forty feet and chose the following committee: Isaac Libby, sen., Thomas Blake, John McClary, George Wallace and Nathan Marden.

This church was occupied by the Congregationalists till 1820, when other societies claimed the right to hold meetings there also.

Digitized by Google

From this time on for several years there was controversy between the Congregationalists and other denominations. In 1845, the Congregationalists erected a new church at what was locally known as "Slab City." The old meeting house was sold and moved to Concord.

Pastors: John Tucke, 1761-74; Benj. Thurston to 1784; Ebenezer Haseltine, 1784-1813; Jona Curtis, 1814-25; A. D. Smith, 1826; A. Burbank, 1827; John M. Putnam, 1829-1831; Abel Manning and Francis R. Smith till about 1836 or 1837; Winthrop Fifield, 1837-46; Rufus A. Putnam, 1846-52; H. B. Angier and C. C. Durgin, supplies for two years; R. A. Putnam and E. H. Blanchard, supplies for a year each in the order named; Chas. Willey, 1856-59; A. B. Peffers till 1866; George Smith till 1869; Chas. Peabody till 1872; E. C. Cogswell, 1876-1881; L. G. Chase, supply during summer of 1882.

FREE WILL BAPTIST.

This church was organized in June, 1824, by Revs. E. Knowlton and Arthur Coverno, with eight members as follows: Rev. A. Coverno, Nathan Bickford, Daniel Philbrick, Ephraim Locke, Lucretia Tarlton, Mary Marden, Elizabeth Currier, and Sally Osgood. Under Mr. Coverno's charge the society increased that season to fifty members. The society continued to grow and prosper. Two churches have been built, one in 1833 and the other in 1861. A comfortable parsonage was provided.

Pastors in order of service: A. Coverno, James McCutcheon, B. Manson, B. Van Dame, G. P. Ramsey, K. R. Davis, Tobias Foss, M. A. Quimby, Horace Webber, E. Knowles, J. H.

Digitized by Google

Brown, C. E. Haskell, Uriah Chase, Joel Baker, N. A. Avery, M. A. Quimby.

CHRISTIAN SOCIETY.

This church was founded by Edwin T. Philbrick, a blacksmith, in 1859. He was its first pastor. The most of the members of this new church came from Epsom but had been attending services in Allenstown. It was decided to build a new church in Epsom and the summer of 1861 saw the structure completed and the new society firmly established. After several years Mr. Philbrick was succeeded by Rev. J. P. Stinchfield, a Methodist minister for one year from 1869. Other supplies were: Benjamin Dickson, M. M. Cleverly, Geo. D. Garland, James Phillips, E. C. Cogswell. Since the 80's there has been but little activity in this society.

ADVENT CHURCH.

The Advent Church at Short Falls was organized August 18, 1894. Clarence E. Kendall was chosen elder and continued as such till his death in 1903. Since that time no regular elder has been installed, though William Brown has been active in the work of the society.

Pastors of Free Baptist Church, Gossville, since 1885: Newel A. Avery, settled —— to April, 1885; Moses A. Quimby, April, 1885-April, 1887; Edwin B. Stiles, July, 1887-April, 1888; J. B. Merrill, April, 1888-April, 1891; J. W. Scribner, April, 1891-June, 1901; E. B. Tetley, June, 1901-Dec., 1903; F. P. Wormwood, Feb., 1904-April, 1907; Ozro Roys, May, 1907.

Digitized by Google

History of Loudon

CHARTER OF THE TOWN BY THE KING.

"George, by the Grace of God, of Great Britain, France and Ireland, King, Defender of the Faith:—

"To all the people to whom these presents shall come, Greeting.

"Know ye, that of our special knowledge, for the encouragement of settling a plantation, by and with the consent of our Council—have given, and by these presents do give and grant in equal shares, unto our beloved subjects, whose names are entered in a schedule, that inhabit or shall inhabit within the said grant, all that tract of land within the following bounds: Beginning at the head of the town of Chichester, and to run Northwest by the town of Gilmanton to the Winnipiscogee Pond; then from the first mentioned place, south west seven miles on the head of the aforesaid Chichester; thence Northwest to the river that comes out of the great Pond aforesaid; then by the river to the second-mentioned bound. That the same be a town corporate by the name of Canterbury. To have and to hold the said land forever, upon the following conditions: First. That the Proprietors, within three years, build seventy dwelling-houses and settle a family in each, and clear three acres of land fit for planting or sowing. Second. That

Digitized by Google

a meeting-house be built within four years. Third. If any Proprietor neglect, he shall forfeit his share of the land. Fourth. That a share be reserved for the Ministry of the Gospel, another for a Parsonage, and another for the benefit of the schools in town.

Provided, that if war break out with the Indians within three years, then three years shall be allowed them after the war, rendering therefore to us or our officers the Annual Rent of one pint of corn in the said town on the first Thursday in March yearly forever, reserving also all mast trees growing on said land, according to the Act of Parliament in that case made and provided. For the calling of the first meeting, we do appoint Paul Gerrish, Paul Wentworth and John Smith, Selectmen of said town, and that they continue in said office until the third of Thursday of March, 1728, when others shall be chosen in their stead. In testimony whereof, we have caused the seal of our Province to be affixed.

"Witness John Wentworth, Lieut. Governor.

"Given the twentieth day of May, in the fourth year of our reign, Anno Domini 1728.

"By order of his Honor Lieut. Governor.

"Richard Waldron, Clerk of Council."

THE TOWN INCORPORATED IN 1773.

The following is a copy of an act to set off part of the town of Canterbury into a distant parish by the name of Lou-

Digitized by Google

don, as passed in the House of Representatives, January 22, 1773:

"**Whereas,** a number of the inhabitants of Canterbury, in the County of Rockingham in this Province, have petitioned the General Assembly to be set off and erected into a distinct Parish agreeable to a vote of said town set forth in said petition, and after due notice thereof being given, no person hath appeared to oppose the same, and the same appearing for the public good. Therefore, be it enacted by the Governor, Council and Assembly, that all that part of the town of Canterbury, beginning at the northeast corner thereof, at the Buckhorn Beech-tree; thence southwest on the head line of Chichester eight miles to the line between Canterbury and Bow; thence on the line between said Canterbury and Bow, five miles; thence across said Canterbury, northeast eight miles, to Gilmanton line; and by that to the bounds first mentioned, be and is hereby set off from said town of Canterbury, and erected into and established to be a distinct and separate parish by the name of Loudon, and that the Inhabitants thereof be invested with all powers and privileges by law invested in any Parish within this Province, and are fully exempt from paying further tax to the town of Canterbury.

"And Nathan Bachelder of said Parish, is hereby Authorized and empowered to call the first meeting of said Parish of Loudon for the choice of Parish Officers, by setting up a notification thereof in some public place in said Parish fourteen days beforehand, and to govern said meeting until a Moderator be chosen, and then they are to proceed to the choice of officers as the law directs.

Digitized by Google

"Province of New Hampshire: In the House of Representatives, January 22nd, 1773.—This Bill having been read three times, **Voted,** That it pass to be enacted.

"J. Wentworth, Speaker.

"In Council, January 22nd, 1773.—This bill was read a third time and passed to be enacted.

"Theodore Atkinson, Secretary.

"Consented,

"J. Wentworth.

"Copy examined by

"George King, Depy. Secretary."

FIRST MEETING.

The first meeting of inhabitants of the parish of Loudon was called and held at the house of Abraham Bachelder, Jr., on the 23d day of March, 1773, by a warrant under the hand and seal of Nathan Bachelder. The business to be transacted was as follows:

"1st. To choose a Moderator for said Meeting.

"2nd. To choose a Parish Clerk, Selectmen, Constable and all other Parish officers as the law directs for the ensuing year.

"3rd. To see if the said Freeholders and Inhabitants will agree upon and vote to raise a sum of money this present year for the benefit of the Gospel in said Parish.

"4th. To see if said Freeholders and Inhabitants will

Digitized by Google

vote to raise a sum of money for schooling the present year in said Parish.

"5th. To see if the said Freeholders and Inhabitants will vote that the charges in getting the said Parish of Loudon set off from Canterbury shall be collected by a rate, according to the Polls and Estates in said Parish.

"6th. To see if the said Freeholders and Inhabitants will vote the sum of thirty-two dollars, which his Excellency John Wentworth was pleased to give in when signing the charter of the Parish of Loudon, the same having been worked out on some highway in said Parish.

"7th. To agree upon and see how much money shall be raised this present year for highways in said Parish.

"8th. To see if the Freeholders and Inhabitants will agree upon and vote to fall Twenty acres of trees on the Parsonage lot this present year in said Parish.

"9th. To see if the Freeholders and Inhabitants will agree upon and vote to build two school-houses the present year.

"10th. To see if the Freeholders and Inhabitants will agree upon and choose one set day to hold the Annual Meeting in said Parish, and to transact any other matter or thing that may be thought advisable for the interest of said Parish."

The proceedings were as follows:

"**Chose** Mr. Jethro Bachelder, Moderator for said meeting.

"**Chose** Nathan Bachelder, Parish Clerk.

"**Chose** Jethro Bachelder, Moses Holman and Jacob Towle, Selectmen.

Digitized by Google

"**Chose** Moses Ordway, Constable.

"**Chose** Abraham Bachelder, Gershom Mathes, Lt. Benjamin Sais, Jethro Bachelder, Surveyor of Highways.

"**Chose** Samuel French and Dudley Sweasy as Tything men.

"**Chose** Samuel Carter and Stephen Perkins, Hog reeves.

"**Chose** Gershom Mathes and Samuel Locke as Field drivers.

"**Chose** Eliphalet Rawlings, Daniel Ladd, Fence Viewers.

"**Chose,** Joseph Smith, John Hoyt, surveyors of Lumber.

"**Chose** John Sanborn, Daniel Bachelder, Deer keepers.

"**Chose** Abraham Bachelder, sealer of weights and measures.

"**Chose** Joseph Smith, sealer of Leather.

"**Chose** Nathaniel Bachelder and John Sanborn to settle the Selectmen's accounts.

"**Voted** To raise fifty dollars for the benefit of the gospel in the Parish of Loudon the year ensuing.

"**Voted** That the thirty-two dollars given by his Excellency John Wentworth be laid out on the highway that leads from Gilmanton to Jethro Bachelder's.

"**Voted** To raise forty-five pounds to amend the highways the ensuing year.

"**Voted** To fall twenty acres of trees on the Parsonage.

"**Voted** To give Benjamin Sias twenty-two dollars to fall twenty-two acres of trees on the Parsonage, to be paid in Corn at Christmas at market price.

"**Voted** That the Selectmen be a Committee to lay out the money for the benefit of the gospel.

Digitized by Google

"**Voted** To buy two Books for the benefit of the Parish, one for the Clerk and the other for the Selectmen."

A meeting was held this same year at the home of Stephen Perkins, and it was

"**Voted** That Nathan Bachelder and Jethro Bachelder be a Committee to fix upon a place for a Burying-ground.

"**Voted** That the Meeting House stand on the Southeast corner of the School lot, part or all in the road, as the land may be thought best."

TOWN OFFICERS.

CLERKS.

1825-32, ——; 1832, Jonathan Garland; 1832-38, ——; 1838-40, Theophilus B. Martin; 1840-42, ——; 1842-44, Jonathan Chase; 1844-45, ——; 1845, Jonathan Chase; 1846-49, Joseph C. Harper; 1849-50, ——; 1850, John Fellows; 1850-52, John Fellows; 1852-54, Joseph B. Sanborn; 1854, David Putman; 1855, ——; 1856, Robert S. Perkins; 1857-59, Henry J. Osgood; 1859-61, Orrin D. Kimball; 1861, J. T. Clough; 1862, Abraham D. Sanborn; 1863, ——; 1864, ——; 1865, Alvah H. Bachelder; 1866-68, C. Frank Cate; 1868-70, True W. Center; 1870, James F. Nelson; 1871, ——; 1872, ——; 1873, Abial H. Clough; 1874-81, ——; 1882, Frank E. Robinson; 1883, ——; 1884-85, Alvah L. Morse.

SELECTMEN.

1825—John Rowell, Eliphlet Wood, Samuel French, Jr.
1826—John Rowell, Nathaniel Martin, Lewis Flanders.

Digitized by Google

1827-29—Lewis Flanders, Jonathan Rollins, Russell Wheeler.
1829—Richard Brown, Philip Brown, Jr., Moses Rowell.
1830—Richard Brown, Philip Brown, Moses Rowell, Jr.
1831—Philip Brown, Jr., Richard Brown, John Clough.
1832-34—Nathaniel Flanders, Ira Osgood, Jeremiah Kenney.
1834—Ira Osgood, Nathaniel Martin, Moses Rowell, Jr.
1835—Moses Rowell, Jr., Jonathan Garland, Solomon Caverly.
1836—Jonathan Garland, Solomon Caverly, Luther Haines.
1837—John Bachelder, Luther Haines, Reuel Walker.
1838—Joseph Clough (3), Gideon L. Sargent, Stephen Chase.
1839—Ira Osgood, Gideon L. Sargent, Stephen Chase.
1840—Stephen Chase, John L. French, Winthrop True.
1841—John L. French, Winthrop True, John K. Cate.
1842—Ira Osgood, John K. Cate, John Bachelder.
1843—John Bachelder, John L. French, Theophilus B. Martin.
1844—Ira Osgood, Theophilus B. Martin, Hiram Ordway.
1845—Ira Osgood, Hiram Ordway, Benjamin Cate.
1846—Moses Rowell, Benjamin Cate, Joshua Emery.
1847—Moses Rowell, Joshua Emery, John S. Rollins.
1848—Theophilus B. Martin, John S. Rollins, Joshua Emery.
1849—Theophilus B. Martin, Joseph C. Harper, Samuel P. Calef.
1850—Joseph C. Harper, Elliot Carr, William K. Holt.
1851—John L. French, William K. Holt, Gould Dimond.
1852-53—Ira Osgood, Luther Haynes, George W. Neal.
1854—Hiram French, Elliot Carr, Harmon E. Bachelder.
1855—Luther Haynes, Jeremiah Clough, Joseph C. Ordway.
1856—Benjamin Cate, Jeremiah Clough, Joseph C. Ordway.
1857-59—Benjamin Cate, Joseph B. Sanborn, E. H. Robinson.

Digitized by Google

1859—Joseph B. Sanborn, E. H. Robinson, Timothy F. Smith.

1860—Ira Osgood, Timothy F. Smith, Samuel D. Lovering.

1861—Ira Osgood, Perley W. Rowell, Levi F. Sleeper.

1862—Ira Osgood, Levi F. Sleeper, Samuel D. Morrill.

1863—Theophilus B. Martin, Samuel D. Morrill, Jeremiah Blake.

1864—Theophilus B. Martin, Jeremiah Blake, John Wheeler.

1865-68—Jeremiah Blake, John Wheeler, Henry J. Osgood.

1868-70—Benjamin Cate, Alvah H. Bachelder, E. B. French.

1870-72—Jeremiah Clough, John Jones, Jacob D. Osgood.

1872-74—Jeremiah Blake, Nathan C. Clough, Samuel Neal.

1874-76—Henry J. Osgood, Cyrus Bachelder, Nathaniel D. Clough.

1876-78—Moses E. Stevens, Abial H. Clough, James F. Nelson.

1878—Abial H. Clough, Cyrus Bachelder, John L. Buswell.

1879—Cyrus Bachelder, John L. Buswell, Rinaldo B. Foster.

1880—John L. Buswell, Rinaldo B. Foster, Jeremiah A. Clough.

1881-83—Rinaldo B. Foster, Frederick E. Copp, Jeremiah A. Clough.

1883—Rinaldo B. Foster, Jeremiah A. Clough, William W. Cate.

1884—William W. Cate, John F. Ordway, Elbridge G. Sargent.

1885—William W. Cate, Horace F. Fletcher, Elbridge G. Sargent.

MARRIAGES BY JEDEDIAH TUCKER.

1790—Abiel Wood and Sarah Moulton, Benjamin Prescott and Sally Cate, Benjamin Hall and Lydia Chesley.

Digitized by Google

1791—William Moulton and Judith Ladd, Samuel Crossman and Lois Chamberlain, Caleb M. Sanborn and Judith Ingalls, Nathaniel Greely and Dorothy Smith, Christopher Rowell and Merriam Lovering.

1792—John Rawlings and Sarah Sargent, James Thomson and Anna Bennett, James Rawlings and Sarah Palmer, John Sargent and Polly Sanborn, Daniel Smith and Mary Winslow.

1793—Enoch Moore and Judah Moulton.

1794—Samuel Jacobs and Abigail Sanborn, Jonas Ames and Jemima Stevens.

1795—Edward Knight and Betsy Worth, William Horn and Susannah Worth, Willard Fifield and Rebecca Drew, Trueworthy Palmer and Love Perkins, Daniel Lowell and Betsy Tilton.

1796—Jeremiah Bennett and Alice Currier, Simeon Cass and Nancy Flanders, Joshua Ingalls and Sukey Sleeper.

1797—James Ware and Polly Ladd, Jonathan Rawlings and Judith Palmer, Daniel Moulton and Merriam Taylor, Pearl Kimball and Dolly Eastman, John Carter and Mary Bussell, James Thompson and Sally Smith, John Thompson and Lois Palmer, Josiah Bachelder and Polly Blake, Abiel Eastman and Sally Thompson.

1798—John Randlet and Rose Rogers, John L. French and Sally Clough, Samuel Clough and Rhoda Carr, Thomas Bachelder and Martha Tilton, Jonathan Sanborn and Dolly Winslow, John Boulton and Betsy Tilton, Isaac Smith and Nelly Bolton, Asa Kimball and Polly Gibson, Joshua French and Rachel Sargent.

Digitized by Google

1799—Chase Hilliard and Hannah Sanborn, William Bennett and Olive Mirrick, Elisha Buswell and Abigail Perkins, Charles Sargent and Sally Osgood, Joseph Baker and Anna Bachelder, William Brown and Huldah Bachelder, Dudley Chase and Sukey Bachelder, Nathaniel Ingalls and Polly Haines, George Peverly and Sally Sherburn, Isaac Dow and Anna Osborn, Benjamin Thompson and Eunice Sargent, Joshua Seavey and Nancy Stevens, John Briar and Bertha Garland, Winthrop Bagley and Sally Bagley, John Morrill and Nancy Yell, Love French and Hitty Maxfield, William Lougee and Peggy Cate, William Bussell and Elizabeth Rawlings, Joshua Fletcher and Betsy Chase, Isaiah Chase and Nabby Bachelder, Harvey Blaisdell and Anna Winslow, Thomas Brown and Sukey Emery.

1800—Reuben French and Ruth Maxfield, Samuel Neal and Hitty Perkins, Nicholas Smith and Sally Berry, John Carr and Sally Brown, John Ladd and Lydia Sanborn, Thomas Sargent and Polly French, Stephen Hall and Nancy Lougee, Josiah James and Sarah Tilton, Samuel Mudgett and Mary Morrill, Jonathan C. Bean and Judith Thompson, John Leavitt and Polly Emery, Valentine Hill and Polly Thompson, Nathaniel Morrill and Hannah Rowell.

1801—Nathan Bachelder and Nancy Rollins, Byley Lyford and Lois Lyford, Henry Tebbetts and Polly Beck, Lemuel Hill and Betsy Drew, Benjamin Fifield and Sally Bachelder, Mathias Haines and Polly Furnald, Benjamin Brown and Peggy Beck, Chandler Glines and Betsey Davis, Abraham Bachelder and Hannah Kelley, Jeremiah Clifford and Nancy Rollins.

Digitized by Google

1802—Levi French and Betsey Clough, John B. Blake and Polly Maxfield, Jacob Carter and Betsey French, David Ingalls and Sally Furnald, Charles Glidden and Ruthy Hall, Jonathan Worth and Eliza Taylor, Charles Cate and Dolly Bachelder, William Sanborn and Peggy Cross, Peter Wadleigh and Alice Smith, Levi Chase and Sukey Clough, Benjamin Wells and Abia Moore, John Glines and Sukey McDaniels.

1803—Daniel Perkins and Hannah Davis, Josiah Sargent and Hannah Smith, Josiah Bachelder and Dolly Sargent, Caleb Gilman and Judith Harvey, Samuel Haines and Hannah Bachelder, Benjamin Thompson and Abigail Rollins, Stephen Gale and Abigail Dimond, Jonathan Greely and Hannah Bachelder, Jacob Gerrish and Sally Ames, Samuel Odiorne and Comfort Tasker, Benjamin Palmer and Polly Jacobs, Thomas Holden and Elenor Willey, Daniel Jones and Sophia Parkinson, Daniel Blanchard and Esther Parkinson, Joseph Greely and Nancy Wells, Samuel Moor and Rachel Briar, Samuel Perkins and Sally Bennett, David Foster and Sally Dearborn, David Bachelder and Hitty Lang, Samuel Currier and Sally Blas.

1804—John Clark and Polly Currier, Samuel French and Sukey Tilton, Charles Beck and Sally Sargent, Joshua Wallard and Polly Langmaid, John Peverly and Betsy Sanborn, Samuel Elliot and Eunice Sargent, Stephen Hobbs and Lydia Perkins.

1805—Joseph Thomas and Polly Osgood, Joshua Thompson and Fannie Bachelder, Richard Palmer and Susannah Perkins, Daniel Hoit and Sally Flanders, Shadrach Cate

Digitized by Google

and Rebecca Chamberlain, Benjamin Rowell and Merriam Clifford, John Philbrick and Nancy Avery, Aaron Stevens and Sally Glines, Joseph Hoit and Betsey Buswell, James Ingalls and Louisa Wheeler, Josiah Emery and Betsey Osgood, William Munsey and Jemima Barton.

1806—Samuel Follinsbee and Kitty Clifford, John Hill and Rachel Haines, Theodore Ring and Betsy Blake, Nathaniel Greeley and Sally Holden, John Avery and Hannah Eaton, James Bachelder and Polly Wheeler, David Harvey and Nancy Thompson, William Tenney and Peggy Flanders, Ebenezer Bean and Deborah Dow, Josiah James and Deborah Goss.

1807—Benjamin Munsey and Sally Haines, John Moore and Catharine Blaisdell, James Maxfield and Hannah Bachelder, Dodavah Bunker and Mary Bachelder, William Berry and Abigail Brown, Charles Furnald and Statira Ayers, Samuel Elliott and Judith Chamberlin, Jonathan Morse and Theodate Emery, Joshua Berry and Polly Bachelder, Phineas Danforth and Nabby Grant.

1808—Anthony Sherman and Sally Piper, Benjamin Jones and Sophia Gleason, Phineas Weeks and Lydia Rogers, Moses Kimball and Cynthia Eastman, Jonathan Cate and Charlotte Blanchard, Samuel Carter and Rachael French.

1809—Timothy French and Polly Towle, Paul Twombly and Sally Weeks, Daniel Colby and Sally Bachelder, James Osgood and Sally Bachelder, Ebenezer Parker and Abigail Fernald, Paul Winkley and Abigail Rollins, Thomas Marstin and Polly Rowell, Moses Morrill and Eleaner Osgood, Zebulon Winslow and Patience Brown, Jacob

Digitized by Google

Bachelder and Dorothy Garland, William Jackman and Debby Osgood, Timothy Hilliard and Anna Sleeper, Gideon Ladd and Polly Osgood, Samuel Morrill and Sally French.

1810—Levi Brown and Polly Morse, Jonathan Hutchinson and Susannah Kenney, Nathaniel Flanders and Polly French, Joshua Sargent and Betsy French, Enoch Gerrish and Ruth Clough, Josiah Drake and Nancy C. Winslow, Jeremiah Emery and Lydia Morse, Joseph Bachelder and Sukey Tilton.

1811—David Rollins and Lydia Stevens, Timothy Mileck and Judith Wells, Thomas Potter and Susannah Tilton, Stephen Wells and Eliza Tilton, Bennett Ackerman and Eunice Ring, David Sargent and Polly Page, Abraham Bean and Sally Clough.

1812—Lewis Flanders and Betsy Piper, John Emery and Abigail Osborn, John Dummings and Mary Lovering, Reuben Lovering and Betsy Bachelder, Theophilus Norris and Rhoda Dimond, John Sargent and Betsy Brown, Isaac Virgin and Susannah Bachelder, Timothy Brown and Dorothy Bachelder, Levi Swain and Rachel Bennett.

1813—Philip Brown and Sally True, Nathaniel Sherburne and Jane Piper, Alexander Bragg and Sally Eaton, John Merrill and Hannah Osborn, Thomas Hackett and Sarah Lovering, Timothy Tilton and Susannah Osgood, Richard Brown and Mehitable S. Rollins, Joshua Dwindell and Comfort Durgin, Bradley Shackford and Betsy Barter, Daniel J. Smith and Joanna French, Johnson Lovering and Mary Ruord, John Lougee and Lucy Wells, Ambrose Starbird and Eunice Berry.

Digitized by Google

1814—Benjamin Winslow and Betsey French, Theodore Ring and Betsy Maxfield, Philip Brown and Anna Wedgwood, Jewett Sanborn and Judith Bachelder, Joseph Tasker and Polly Quint, Jesse Sanborn and Charlotte Bachelder, John Messer and Sally Stevens, Manly Bachelder and Nancy Gleason, Jonathan Bachelder and Lois Wells.

1815—Jeremiah Towle and Susannah Maxfield, Phineas Healy and Polly Barter, Nathan Clough and Hannah Kenney, Osgood Ring and Sally Brown, John Moore and Betsey Holman, Peter French and Lydia Starbird, Ephraim Huse and Sally Runnells.

CHURCHES.

Provisions were made for building a meetinghouse in town the same year the town was incorporated.

At a meeting of the parish in 1773, it was voted to build a meeting house on the southeast end of the school lot. In 1777 it was voted to set up a meeting house by a rate or tax and also voted "to get the timber and haul it to the spot this winter, and that labor be three shillings per day. The building committee were Eliphalet Rawlings, Abraham Bachelder, Nathaniel Bachelder, Ezekiel Morrill, Jethro Bachelder, Moses Ordway and Jona. Clough. Another record seems to us of rather strange tenor at this day as follows: "Voted to buy two barrells of rum for the raising." It was several years from the date of the matter being first agitated before the house was erected and fully completed. It continued for a long time to

Digitized by Google

be the meeting place of the people of the town for all purposes whether municipal or religious in their nature. There was complete union of state and church in the minds of the citizens of these towns in those early days and the accepted faith of all the people was Congregationalism.

Several efforts were made to settle a minister in town but Mr. J. Tucker was a man finally established here and he remained for about thirty years where he not only preached but served as physician and surgeon without charge to the people within the town limits. Mr. Tucker was a very loveable and efficient pastor and was also much concerned in the civil affairs of the town, serving for two years as chairman of the board of selectmen.

Other pastors have been the following with approximate dates of coming and departure: Rev. Enoch Courser, 1816-37; Cyrus W. Wallace, 1840; Parker Pillsbury, Jno. LeBosquet, Ezekiel Dow, Jona. Ayers, E. F. Abbott, Jairus Ordway, Mr. Caswell, and the venerable Mr. Courser for one year.

Pastors of the Congregational Church were as follows:

1885-88, Rev. Joseph Faucet; 1888-89, Vacant; 1890-92, Rev. Charles E. Sumner; 1893-94, Rev. Joseph O. Tasker; 1894-95, Vacant; 1896-97, Rev. Andrew Gibson; 1898-99, Rev, Thos. W. Howard; 1900, Vacant; 1901, Rev. Hugh F. Graham, 1902-06, Vacant; 1906, Rev. D. E. Miller.

FREE BAPTISTS.

This church had its birth in the discussions about the town tax for the support of Mr. Tucker and the persons who organized it in 1807 were John Sanborn, Jonathan Clough,

Digitized by Google

Abner Clough, and Nath. Martin. This society was permitted to use the old church one-fourth of the time. By 1823 they were allowed the house one-half of the time and the Congregationalists made great effort to erect a new edifice as we have seen. Rev. Samuel B. Dyer was the pastor of the Free Baptists for many years.

The unsettled condition continued till 1847 when the Free Baptists gained control of the old church by altering the upper story so that services could be held there. They expended about $1,000 for this purpose. Rev. Jno. Norris was called as their pastor. Rev. Wm. A. Sargent followed. Other pastors were E. G. Knowles, J. P. Stinchfield, S. S. Brooks, John George, Carter E. Cates, Chas. E. Hurd, D. I. Quint.

SECOND CONGREGATIONAL CHURCH.

At the village began through the various divisions arising over the Rev. Mr. Tucker affair, Rev. Mr. Courser's attitude and the rise of the Free Baptists. They had up to 1885 but two ordained pastors, Rev. Henry White and Rev. Thos. N. Jones. But they have supplies as follows: Calvin White, Henry Wood, Charles Willey and C. Roper under whose charge the church was repaired.

METHODISTS.

For many years the Methodists have had a church at this place. During the early years of its existence, Rev. Silas Green was pastor of this church and the Congregationalist as well, but since his connection with this church expired there have been only Methodist preachers in charge.

Digitized by Google

MILITARY ACCOUNT.

The Revolution made itself felt in this town as is evidenced by the records of the town meeting of 1777. That year we learn that the following officers were chosen: A. Bachelder, moderator; J. Clough, clerk; Nathan Bachelder, Esq., Abraham Bachelder and John Hoit, selectmen; Nathan Bachelder, constable; and Wm. Boynton, tythingman.

"The following order was received for men.

To Mr. Clough, Constable:

Sir:—This day received orders from Col. Stickney to awarn a parish meeting to call upon the train Board and alarm List to raise eleven able bodied, effective men, the same to be engaged three years or during the war. This is to warn you to immediately warn the train Board and alarm List to meet at the house of Joseph Tilton, in Loudon, on Thursday, the seventh instant, at nine o'clock in the forenoon, to consult the best way in order to raise the aforesaid eleven men.

Nathan Bachelder,
John Drew, Selectmen.

March 24, 1777.

The parish voted to accept the two men that Nathan Bachelder and Captain Sais hired at Epsom.

"Voted to pay the expense they were at in hireing said Soldiers.

"Chose the Selectmen, Capt. Benjamin Sias, and Lieut. Jno. Sanborn, as a committee to raise the men.

"Voted to pay all the cost the committee may be at in raising said Soldiers.

Digitized by Google

"Voted Five pounds per month, with State Wages, for a certain number of men that started out for Ticonderoga.

"Voted fifteen dollars per month for the men that went to Saratogo.

"Voted that those who went to Bennington be brought into a rate.

"Voted to give each man that went to Bennington last year forty dollars, with paying back the money they have received.

"Voted that William Chamberlin's and Henry Tebbett's rate for 1777 be taken off for their going to Cambridge.

"Voted not to give Ezra Blaisdell the money he lost when he was taken prisoner at Bennington.

"Voted to give the Volunteers that go to Rhode Island, if they should not receive enough from the State, sufficient to make them whole, both in horse-flesh and other ways."

REVOLUTIONARY SOLDIERS FROM LOUDON.

David Greely, Lieut. Samuel Chamberlin, Eliphalet Rawlings, Dudley Sweasey, William Chamberlin, Abial Chamberlin, Moses Morrill, Ensign Ezekiel Morrill, George Barns, Joseph Tilton, Ensign Bachelder, Libby Bachelder, Jere. Abbott Blunt, Capt. Benj. Sias, Thomas Drake, John Sanborn, Caleb Pillsbury, Jacob Sherburne, Thomas Haines, Thomas Bachelder, Henry Tebbetts, John Davis, William Boyington, Isaac Morrill, Moses Ordway, Timothy French, Ezra Blaisdell, John Hoit, Phineas Bachelder, Richard Bachelder, Nathaniel Bachelder, Jonathan Clough.

Several others furnished substitutes as they were liable to be called out as soldiers.

Digitized by Google

History of Deerfield

The tract of land now known as Deerfield was, for many years a part of Nottingham, being included in the charter given in 1722. Many of the early settlers came from what is now Massachusetts, the first settlements being made at Dover, Portsmouth and Exeter. The Indians in this section were quite troublesome to the new settlers and they built a block house in 1740, near where the Misses Elisabeth and Laura Marston now reside, as a place of safety to which they could flee in case of danger from attack by the savages.

The inhabitants of Deerfield in these years suffered much from fear and frequently fled with much precipitation to this block house, not a few for a considerable time entirely deserting their homes and subjecting themselves to privations, that they might be near some refuge. Yet the savages took no lives nor made any serious incursions into their boundaries. The Misses Marston have had a large boulder placed where the block house was built, to mark the spot, that future generations may know where the early settlers gathered for protection and safety.

The centers of what are now Deerfield and Nottingham were nearly ten miles apart. As early as 1750, complaints arose of neglect from this part of Nottingham in respect to educational and religious advantages. The town voted at its

Digitized by Google

annual meeting in 1750 to set off what is now Deerfield as a new parish, but this served only to quiet the discontent for a season. For the next 15 years efforts were continually being made for a separation from Nottingham, all of which failed until June 17, 1765, when a petition signed by 80 of the citizens was presented "To his Excellency Governor Benning Wentworth and the General Assembly." Nov. 22, 1765. The House of Representatives voted that the prayer of said petitioners be granted and that they have liberty to bring in a bill accordingly. The act of incorporation bears the date of Jan. 8, 1766. While the petition was pending, as tradition has it, Mr. Batchelder killed a large fat deer, and presented it to Governor Wentworth, with which His Excellency was highly pleased, and was thereby disposed to favor the act of incorporation, and suggested the name of "Deerfield" as that by which this township should be known. The first legal meeting was at the house of Samuel Leavitt, Jan. 30, 1766. At this meeting Wadleigh Cram was chosen moderator, Thomas Simpson, parish clerk; Samuel Leavitt, John Robinson and Ediphalet Griffin were chosen selectmen.

After five years of contention in regard to locating a meeting house, it was finally decided to erect it on "Chase's Hill," so called. May 19, 1772, it was voted "to raise £30 lawful money to be laid out intirely for preaching" and John Pearson and James Page were to look out some suitable person to supply the parish with preaching. Rev. Timothy Upham, the first minister was ordained the second Wednesday in December, 1772. Mr. Upham died Feb. 21, 1811, after serving as pastor 39 years. Mr. Upham's successor was Rev. Nathaniel

Digitized by Google

Wells, who was ordained July 1, 1812, and continued his labors as pastor 29 years. His death occurred Dec. 31, 1858, at the advanced age of 85 years. Mr. Wells was succeeded by the Revs. E. N. Hidden, W. A. Patten, U. W. Condit, W. A. Forbes, E. F. Abbott, W. A. Patten, 2nd term, Lyman White, J. W. Kingsbury, S. A. Mansfield, O. M. Lord, T. C. H. Bouten, J. C. Emerson, Samuel Bell and G. F. Bradford, who resigned July, 1904. This church has had sixteen pastors and many supplies when without a pastor.

During Mr. Wells' pastorate the Congregational people erected a new and commodious church at the new Center. The old church situated on "Chase's Hill" was taken down in the early forties. The Baptist Church was organized in 1770 with 14 members, and disbanded June 29, 1787. Soon after a branch church was organized as part of the Brentwood Church, under the care of Rev. Mr. Shepard. It became independent about 1801, but when it became extinct does not appear.

Sept. 12, 1816, a church was founded to be known as the First Baptist Church in Deerfield. In 1825 the Rev. James Barnaby became pastor, followed by Revs. Isaac Merriam, Bela Wilcox, Isaac Sawyer, O. O. Stearns, Noah Hooper, Jr., James N. Chase and Luther C. Stevens. After an absence of more than thirty years the Rev. James Barnaby returned to become pastor for a second term, remaining as such until April 21, 1861. May 6, 1862, he was followed by the Rev. E. T. Lyford, who resigned his pastoral relations September, 1863, to become chaplain of the 11th Reg't, N. H. V. Rev. Oliver Ayer was settled Dec. 30, 1864, dismissed April 1, 1866. Sept. 29, 1867, the Rev. H. O. Walker became pastor and continued as such

Digitized by Google

until October, 1886. He was followed by the Rev. R. E. Bartlett, who resigned March 31, 1888, and was followed by the Rev. J. N. Studley in October, 1893. He resigned June 2, 1897. He afterwards went West, where he died a few years since. July 24, 1898, the Rev. Thomas Adams became pastor and after two years' service he resigned as such to be followed by the Rev. W. G. Carey, July 6, 1902, who on account of ill health resigned March 20, 1904 and removed to Shutesbury, Mass., where he died soon after. He was followed by the Rev. E. A. Lincoln, Sept. 1, 1904, who on Aug. 17, 1905 suddenly departed from town and has never been known to have returned, although he left a wife and two small children behind. The pulpit was declared vacant Sept. 24, 1905. April 1, 1906, the church succeeded in securing a pastor from Connecticut, in the person of Rev. George W. Shepard, who after a pastorate of sixteen months resigned July 31, 1907 and moved to Suffield, Conn. On July 1, 1908, the Rev. Henry Young Vinal of South Hampton, N. H., accepted a call to become pastor of this church and with his family moved to this town. It will be seen that this church since Jan. 1, 1825, has had nineteen pastors. When without one, supplies have been furnished by the committee in charge.

In 1834, the Baptist people erected a new meeting house, which was soon after dedicated with the Rev. James Barnaby as first pastor. In 1889, the society voted to remove the meeting house onto their parsonage lot opposite the town hall, under the superintendence of the Rev. Rice R. Whittier, assisted by others. It was remodeled and beautified at an expense of nearly $3,000. The first house of worship occupied by the

Digitized by Google

Baptists was built in 1770, two and one-half miles south of the Center near the Hon. John D. Philbrick's cemetery. In 1822, it was removed to the Center and occupied in connection with the Free Baptists and was called the Union Meeting House. This house was burned in 1840; a new one was built in its place in 1841; this one was also burned in 1880, and another new one built in 1881-82. Among those who have labored as pastors of this church are the Revs. John Kimball, S. B. Dyer, I. S. Davis, G. D. Garland, P. S. Burbank, C. S. Smith, Aaron Ayer, Ezra Tuttle (twice), G. S. Hill, Ira Emery, Edwin Blake, N. C. Lothrop, Pitts, Givens, Church, Cook and Nelson, who resigned in 1900, making at least 17 different clergymen who have been pastors of this church.

MILITARY MATTERS.

In all the wars that this country his been engaged in, this town has always shown its patriotism by furnishing its full quota of men and raising its share of the necessary funds with which to prosecute the wars. In the Revolutionary War this town furnished seventy-four soldiers, twenty-one of whom fought at the battle of Bunker Hill. Maj. John Simpson of this town fired the first gun in that memorable battle in the spring of 1776. The following statement was signed by people of Deerfield as follows:

"We, the subscribers do hereby solemnly engage and promise that we will, to the utmost of our power, at the risk of our lives and fortunes and with arms oppose the hostile

Digitized by Google

proceedings of the British Fleets and Armies against the United American Colonies.

Timothy Upham, Eliphalet Smith, Stephen Batchelder, Simon Marston, John McCrillis, John Dain, Thomas Rand, Abraham True, Benjamin Sanborn, James Page, Isaac Shepherd, Adornjah Fellows, Samuel Cate, Thomas Moulton, Richard Jenness, Jacob Longfellow, Jeremiah Eastman, John Aery, George Wallis, Aaron Rawlin, Increase Batchelder, Nathan Green, John Lucy, Benjamin Batchelder, Levi Dame, Peter Mason, Thomas Robie, Jonathan Blue, Joseph March, Theophilus Griffin, Joshua Nosey, Eliphalet Farffon, George Seavey, Jas. Langley, Dominict Griffin, Robert Merrill, Francis Batchelder, Abiel Bartlett, Samuel Hardy, Nathaniel Osgood, David Robinson, Levi Harvey, Joseph Young, James Young, Jonathan Robinson, John Robinson, John Merrill, John Jones, Sanborn Cram, David Batchelder, Jonah Prescott, Jedediah Prescott, John Meade, Samuel Pulsifer, Joshua Leavitt, Ezekiel Gilman, William Mos, Benjamin Bere, Thomas Jenness, Joseph Currier, David Hindwick, Robert Helèse, Dalton Simpson, Stephen Chase, Moses Chase, John Simpson, Josiah Chase, Daniel Currier, Benjamin Stevens, Benjamin French, Wadleigh Ham, Samuel Gilman, Henry Tucker, Eleph Grefeen, Jr., Daniel Page, H. Thompson, John Goodhue, James Mason, Andrew Freese, Thomas Leavitt, Enoch Robie, Samuel Perkins, Joseph Kinnison, James Griffin, Gideon Ham, James Brown, Edward Dearborn, Jno. Batchelder, Jr., Samuel Hobbs, S. Batchelder, Jr., Nathan Grefeens, Andrew Nealy, John Cram, John Grefeens, Joseph Grooes, Enoch French, Peter Sanborn, Ebenezer Tilton, William Smith, Nathan Batchelder, John Matton, James

Digitized by Google

Brown, David Jewett, Zebulon Ring, Joseph Hilton, Samuel Hoit, John Thurston, Benjamin Folsom, Joel Cram, Joseph Cram, Jesse Prescott, Tristram Sanborn, Josiah Smith, Joseph Hoit, Daniel Ladd, Joseph Judkins, Joshua French, Benjamin Judkins, Joshua Young, Nathaniel Philbrick, Moses Barnard, Jonathan Watson, Simon Batchelder, Jonathan Philbrick, Samuel Prescott, Ephraim Batchelder, Abraham Prescott, Jonathan Judkins, Joshua McClure, Samuel McClure, Jedo Webster, Thomas Blaisdell, Cotton Haines, John Pearson, Nat. Batchelder, 3d, Joseph Wallis, Phineas Tilton, Timothy Goding, John Philbrick, Nathan Philbrick.

The men who refuse to sign are those whose names are hereunder written:

Capt. John Robinson, Lieut. Nat'l Maloon, Moses Marshal, Joseph Merrill, Josiah Sanborn, Dr. Jonathan Hill, William Turrell, Nehemiah Cram, John Easman, Ephraim Brown, John Bartlett, Ebenezer Allison, Jeremiah Glidden, Daniel Marston, Nathaniel Folsom, Samuel Windslo, Aseph Morrel, Benjamin Ladd, Nathaniel Robinson.

Signed and returned June 20, 1776, to the Honorable General Assambly by

Nathan Sanborn,
Benjamin Page,
Robert Page,
Selectmen of Deerfield.

It appears that men from Deerfield fought gallantly at Lexington and in Rhode Island and wherever New England men were struggling for liberty. The names of eighteen men who died in the Revolution are preserved. In the War of

Digitized by Google

1812-14, this town furnished sixty-five men. It furnished some men in the war with Mexico.

SOLDIERS OF THE WAR OF THE REBELLION.

A. W. Ainslee, Joseph B. Ayer, George A. Abbott, James R. Anderson, Cop'l Alfred E. Ambrose, Lewis Ash, John Boody, George W. Benson, James Boyd, John Bryson, Joseph C. Batchelder, Edmund R. Batchelder, Jonathan H. Batchelder, Edwin Batchelder, Benjamin B. Batchelder, Albert F. Batchelder, Charles H. Boody, Charles O Brown, Franklin H. Butler, Albion A. Bean, Moses Barnard, Jr., Samuel Barnard, Stephen Bartlett, Arthur M. Chase, Joseph W. Chase, Gideon M. Collins, George W. Cook, George W. Collis, Jesse H. Clay, Edward Carney, Charles N. Conway, Mathew Casey, Michael Coleman, John W. Cook, Abel R, Cook, Charles H. Carter, John C. Chafin, Lieut. Jere E. Chadwick, Lieut. Joseph H. Cram, Lanty Conklin, James M. Dickey, Wm. C. Donaven, George F. Doe, George Day, Joseph Doe, Benjamin F. Dennet, Michael Denyou, Rufus E. Doe, Henry E. Durgin, John Denyou, Thomas Donhue, John A. Emerson, James Evans, Stephen F. Fogg, Henry Fife, Frank L. Fife, Henry L. Fifield, Wesley Fife, William J. Fifield, William Fife, James Gannan, Peter Griffin, Chas. N. Graves, Rufus P. George, Cop'l Jas. W. Goodhue, Jacob, W. Hill, Jos. T. Hoitt, Chas. E. P. Hoitt, Benj. J. Hazelton, Albert M. Harvey, Geo. W. Harvey, Ladd P. Harvey, Wm. E. Hill, George E. Hill, Sherman F. Hildreth, Isaac S. Hill, Martin V. B. Hill, John Henderson, Winthrop A. Hilton, Capt. Jonathan H. Johnson, Lieut. Merrill Johnson, Serg't George H. Johnson, Wm. B. Jenkins, James Jenkins, Charles H. Jones, James Jones, S. P. Jagers,

Digitized by Google

Thomas H. B. James, Joseph W. James, Jr., William H. H. Kenniston, James Kelley, William Kenney, Thomas Kennerley, Chaplain Edward T. Lyford, George P. Ladd, John K. Low, William H. H. Lang, Almond S. Langley, Mitchell P. Legro, John Livingston, James McIntyre, James Morrissey, John McGowan, Charles G. Marsh, Peter Menard, Capt. Isaac H. Morrison, Enoch F. Maloon, Samuel S. Maloon, Jr., Marvin L. Medlar, Frank O. Merrifield, Joseph W. Morrill, Enoch Morrill, William H. Meade, John Mack, Samuel F. Morrill, Henry I. Pettigred, George B. Prescott, William H. Parsons, Josiah B. Philbrick, David M. Quimby, John L. Randall, Joseph W. Randall, Dana D. Robinson, Christopher Ransch, Samuel J. Randall, James Ritchie Jr., William Ritchie, Abijah Ring, Alvin Ring, Stephen B. Robinson, Jr., Benning W. Robinson, Francis S. Rollins, Augustus W. Robinson, Sherman S. Robinson, Joseph Stone, Anthony L. Sanborn, Wm. F. Sanborn, Levi C. Sanborn, Charles F. Smith, George Sullivan, McNorman C. Smith, Peter Smith, Charles H. Stockbridge, William Smith, Thomas W. Sanborn, David Smith, Jr., John Smith, Ivory O. Sanders, Geo. F. Sylvester, Paschal Sturtevant, William T. Stevens, Charles F. Tilton, John O. Thomas, William S. Thompson, Francis B. Thorne, Charles H. Thompson, Charles E. Tilton, Charles S. Tyler, Henry Thompson, Cyrus W. Truel George B. Tilton, George Teel, John L. B. Thompson, Webber James, Otis C. Witherell, George S. Witherell, John L. Woodman, Stephen Wheeler, James Ward, Charles E. White, William Walker, James S. Whidden, Charles Willard, Jacob W. Witham, Warren J. Watson, Joseph Watson, Rufus Watson, David Young, Jr., Hiram A. Young, Edwin E. Witherell.

Digitized by Google

G. A. R. MEMORIAL DAY

The town raises and appropriates annually the sum of $50 to assist the G. A. R. to appropriately observe Memorial Day. The day is observed by the veterans and citizens by public exercises in the Town Hall, after having visited the different cemeteries accompanied by a drum corp, where 130 flags are placed on the graves of deceased soldiers of the various wars. The exercises consist of music, a memorial address by some distinguished speaker and singing by a select quartet.

SOLDIERS OF THE WAR OF 1812.

David H. Allen, Joshua Bishop, True Brown, 3 mos.; Bradbury Brown, 3 mos.; Samuel Batchelder, 3 mos.; Serg't Joshua Bishop, 60 days; Stephen Brown, 60 days; James Brown, 60 days; Lowell Batchelder, 60 days; Leon Blaisdell, 60 days; George F. Blaisdell, 60 days; Stephen Bartlett, 60 days; David Blagden, Jr., 60 days; William Coffin, substitute for Samuel Simpson; Samuel Coffin, substitute for David Chase; Capt. Samuel Collins, 3 mos.; True Currier, 2 mos.; Abraham Cram, 3 mos.; Christopher Collins, 60 days; Joseph Chase, 60 days; David Chase, 60 days; John Cochran, 60 days; John Cotton, 60 days; John Dearborn, 3 mos.; William Durrer, 60 days; James Dow, 60 days; James Dalton, 60 days; Jeremiah Eastman, 60 days; Ebenezer Fogg, 60 days; Daniel Haynes, 3 mos.; John Hilton, 3 mos.; Ebenezer Huchins, 60 days; Capt. David Haynes, 60 days; Benjamin Hazelton, 60 days; Caleb Judkins, 60 days; Josiah Lunt, 60 days; Reuben Langlee, 60 days; Caleb Langley, 60 days; Jesse Libby, 60 days; John Langley, 60 days; Levi Mudgett, substitute for E. Thurston, 3 mos.; Nathaniel Marston, 3 mos.; Jeremiah Maloon, 60 days; Joseph

Digitized by Google

Merrill, 60 days; Jacob Nute, 3 mos.; John Palmer, 3 mos.; Timothy Pearson, 60 days; True Prescott, 60 days; Stephen Prescott, 60 days; Joseph Prescott, 60 days; Levi Palmer, 60 days; Reuben Prescott, 60 days; Josiah Rollins, 60 days; Abraham Rowell, 60 days; William Rand, 60 days; Stephen Smith, 60 days; Samuel Stearns, 60 days; Isaac Shepard, 60 days; David Tanily, 3 mos.; Abraham True, 60 days; John M. Todd, 60 days; Jacob Wallace, 3 mos.; James White, 3 mos.; Mesheck Weare, 60 days; John Wallace, 60 days; Jonathan Veascy 60 days.

CIVIL WAR.

In the Civil War this town furnished nearly or quite 180 men, many of whom died in hospitals or on the battlefield. Of that number who left home and friends at the calls of President Lincoln, only about twenty are still living in Deerfield today.

PROFESSIONAL MEN.

LAWYERS.

David French of Epping commenced the practice of law in Deerfield in 1796, became solicitor in 1808, attorney general in 1812, died, Oct. 16, 1840. Edmund Toppan commenced practice in 1799, in a few years removed to Hampton. Phineas Howe commenced practice in 1805, after a short time removed to Weare. Moody Kent begun practice in Deerfield in 1804, afterwards removed to Concord and then to Pembroke. Josiah Butler commenced practice at Pelham, afterwards

Digitized by Google

removed to Deerfield and was appointed judge of Court of Common Pleas in 1824. He retained the office until 1833; prior to this he had been sheriff, clerk of Court of Common Pleas and a member of Congress from 1817 to 1823. Afterwards he was appointed postmaster at South Deerfield. He died Oct. 29, 1854. Jesse Merrill commenced practice in Deerfield in 1810 and later removed to Vermont. Nathaniel Hoar of Lincoln, Mass., commenced practice in Portsmouth, N. H., removed to Deerfield, died at Lincoln, Mass., in 1820, aged 36 years. David Steel, Jr., native of Peterborough, commenced practice in Deerfield in 1848, removed to Goffstown, where he became Representative and Senator. Frederick Davis, a native of Boston, commenced practice in 1815 at Salem, N. H., then removed to Deerfield. Josiah Houghton began practice in 1819 and died 183—. Ira St Clair was born in New Hampton, Aug. 9, 1796, commenced practice there in 1824, removed to this town in 1825, where he practiced law until 1874. He was judge of Probate for many years and died April 5, 1875. Nathaniel Dearborn, a native of Chester began practice in Pembroke in 1806, removed to this town in 1822 and to Northwood in 1831 and died in 1860. Horatio Gates Cilley graduated at Dartmouth in 1826, read law with George Sullivan and began practice in Deerfield in 1830. He died several years since.

In addition to the above, Francis D. Randall of Deerfield was Register of Deeds from 1834 to 1840. Richard Jenness was judge of Court of Common pleas from 1809 to 1813. Benjamin Jenness, son of Richard, was sheriff for several years. Peter Chadwick was clerk of Common Pleas from 1817 to 1834. Peter Sanborn was State Treasurer from 1855 to 1871. Gen.

Digitized by Google

Benjamin Butler, a soldier in the Revolution, afterwards Adjutant-General in New Hampshire, who died May 12, 1828, aged 68, kept a public house in "ye olden times," where judge Ira St Clair died.

PHYSICIANS.

The first physician of Deerfield worthy of note was Dr. Edmund Chadwick. He came to Deerfield in 1779 and practiced his profession. He was considered a very skillful physician, was chosen in 1782 as a delegate to join in convention to frame and organize a permanent system of government. In 1788, he was chosen a delegate to Exeter, and was also a Representative to the General Court at Concord. He died Nov. 8, 1826, aged 75 years.

Thomas Brown practiced first at Epping, then at the Parade. He died in Manchester of cholera. Dr. Stephen Brown succeeded Thomas in 1831, and continued to practice until enfeebled by sickness, he was compelled to give up the practice and died in April, 1874. He was succeeded by Dr. George H. Towle, who has occupied the field for nearly 40 years. Several other physicians during the time have practiced for short periods in Deerfield, viz.: Fogg, Graves, Thresher, Hidden, Young, Haynes, Gale, Newell and others.

PROMINENT MEN.

This town has furnished many prominent men to go forth into the different callings of life. It was the birthplace of Gen. B. F. Butler, who was a noted general in the Civil War,

Digitized by Google

and was a member of Congress from Massachusetts, also once Governor of the State. Hon. John D. Philbrick, for several years was superintendent of the public schools of Boston. He, in connection with Hon. Fred James of New York presented the Philbrick-James library, containing many volumes, to the town. Many volumes have since been added by various individuals, until now it contains a large assortment of books and magazines. It is now in charge of Carrol E. Legro, the efficient librarian, who has served as such for the past few years. Mr. Philbrick also gave a fund to the town of about $4,000, three-fourths of the income to be used for the support of the library, and one-fourth for the support of the school in his native district, Number One.

Hon. Fred P. James of New York, a native of this town, gave a fine school building to his native district, Number Six, in this town. This town has furnished the State Legislature at different times with several Senators, including Judge Richard Jenness, Hon. Joseph J. Dearborn, Richard Jenness, 2nd, Dr. George H. Towle, G. F. Miller, James G. Fellows, J. B. Tennant, who were natives of this town. To Governor G. W. Weston's Council in 1874, Hon. John S. Robinson was elected. He died in November, 1907, aged 86 years. Hon. J. B. Tennant was a member of the Council of a former Governor and County Commissioner several years in Merrimack County and Representative to the Legislature, as has Hon. J. G. Fellows, who is now a member of Governor Quinby's Council, and a former County Commissioner. Hon. John Jenness, a native of this town (but a long resident of Boston) was a State Senator here in 1849 and 1850. He accumulated a large property

Digitized by Google

including one of the finest farms in town now owned and occupied by the Hon. John J. Cilley. At the time of his death in 1872, he gave $5,000 to the town, the interest to be expended for school purposes. Several eminent ministers were born here, who have gone forth to labor in their high calling. Among them are the names of Jeremiah Tilton and his brother, Holden, Rice R. Whittier, Elbridge Goodhue, Freeman P. Lang, Enoch P. Ladd, Samuel Goodhue, Leroy Griffin—but a few of these are living at the present time.

Nathaniel Weare, son of President Weare, was town clerk here for thirty-one years. G. M. Weare, who died Nov. 6, 1908, aged 87 years, a life-long resident of this town was his grandson.

SECRET SOCIETIES.

Union Lodge, No. 32, I. O. O. F.; Silver Lake Lodge, No. 50, D. of R.; J. E. Chadwick Post, No. 70, G. A. R.; J. E. Chadwick, W. R. C., No. 70, W. R. C.; Deerfield Grange, No. 74, P. of H.; Progressive Grange, No. 271, P. of H.

In 1897, the members of Union Lodge, No. 32, erected a large and commodious building, suitably proportioned for a store in the lower story, lodge and ante rooms on the second floor and a fine banquet room on the third floor, all at a cost, of rising $3,000, leaving no debt to be paid in the future. This lodge was instituted Nov. 9, 1849. During these years nearly 200 names have been written on its roll book, a large majority of whom have gone out to return no more. On Nov. 9, 1899,

Digitized by Google

the fiftieth anniversary of the institution of the lodge was observed with appropriate cermony, the grand officers being present. At the same time, the new hall was dedicated with impressive services by Grand Master Welch. Grand Secretary Kidder and other brothers, high up in the Order from Manchester. This was the last of many visits which the Grand Secretary had made. For many years previously he had often visited "old Union Lodge.

Silver Lake Rebekah Lodge, No. 50, was instituted Nov. 16, 1892, by the grand officers with 26 charter members. Many names have since been added to its membership. Its meetings are held on the first and third Wednesdays of each month.

The G. A. R. Post, which once had on its roll the names of nearly 40 comrades, has been reduced in numbers by death until now it has but ten members remaining, but unlike other orders it has no field to recruit from. Inevitable dissolution is all that it can look forward to.

REPRESENTATIVES TO THE LEGISLATURE.

1789, Richard Jenness; 1790-96, Joseph March; 1796, Joseph Mills; 1797, Dr. Edmond Chadwick; 1798, Richard Jenness; 1799, Joseph Mills; 1800-03, Richard Jenness; 1803, Peter Sanderson; 1804, Richard Jenness; 1805-07, Col. Moses Barned; 1807, Col. Thomas Jenness; 1808-11, Isaac Shepherd; 1811, Col. Thomas Jenness; 1812, Isaac Shepherd; 1813, Benj. Butler; 1814-15, Josiah Butler; 1816, Thomas Robbinson; 1817-19, Jacob Freese; 1820-21, Andrew Page; 1822, John S. Jen-

Digitized by Google

ness; 1823, Jacob Freese and John S. Jenness; 1824, Jacob Freese and Daniel Haines; 1825, Daniel Haines and Gilbert Chadwick; 1826, Gilbert Chadwick and Dudley Freese; 1827, Dudley Freese, Benning W. Sanborn; 1828, Dudley Freese, Benjamin Jenness; 1829, Benjamin Jenness, Winthrop Hilton; 1830, Benjamin Jenness and Andrew Freese; 1831-32, Andrew Freese, Samuel Collins; 1833-34, B. W. Sanborn, Joseph Merrill; 1835-36, Peter Jenness, John James; 1837-38, Stephen Cram, J. W. James; 1839-40, Ira St. Clair, Benjamin Jenness; 1841-42, Peter Sanborn, Thomas D. Robinson; 1843-44, Stephen Prescott, Samuel S. Meloon; 1845, Samuel B. Page, Elbridge Tilton; 1846, John James, Geo. W. Prescott; 1847, Elbridge Tilton, John Page, Jr.; 1848, Geo. W. Prescott, John Dearborn; 1849, Samuel Woodman, Jr., John Dearborn; 1850, Jeremiah Batchelder, S. G. Canswell; 1851-52, William Whittier, H. G. Cilley; 1863-64, A. L. Jenness, Thomas Vesey; 1865, John Robinson, Jr.; 1856, John S. Hidden, Jeremiah Fellows; 1857, John S. Robinson, Jeremiah Fellows; 1858-59, Eben Marston, Joseph C. Crane; 1860, Joseph J. Dearborn; 1861, Joseph J. Dearborn, Sewell Goodhue; 1862, John M. Freese, Benjamin L. Brown; 1863, John M. Freese, John S. Robinson; 1864, Benj. I. Brown. Ezra A. J. Sawyer; 1865, Ezra A. J. Sawyer, Isaac H. Morrison; 1866, Isaac H. Morrison, James Bean; 1867, James Bean, Richard J. Sanborn; 1868, Abraham G. Ladd, Joseph R. Gerrish; 1869, Jos. R. Gerrish, Richard J. Sanborn; 1870, Jos. H. Vesey, Abraham G. Ladd; 1871-72, Jona. D. Cate, J. Emery Rawlins, Jr.; 1873-74, Stephen Prescott, Jr., Geo. P. Prescott; 1875, John B. Legro, Martin W. Childs; 1876, Jno. C. Brown, Martin W. Childs; 1876, John C. Brown, Martin W. Childs; 1877,

Digitized by Google

John C. Brown, George J. French; 1878, Joseph H. Vesey, Samuel Woodman; 1879, No record this year; 1880-81, Joshua G. Hall; 1882, John M. Ballou; 1884, Joseph Hoag; 1886, Alvah B. Chase; 1888, John J. Cilley; 1890, James F. Prescott; 1892, Charles R. Brown; 1894, Geo. W. Brown; 1896, Loring D. Ladd; 1898, Chas. E. Rand; 1900, Wm. F. Jones; 1902-04, Woodbury R. White; 1906, Geo. H. Towle; 1908, Alfred D. Clark.

TOWN OFFICERS.

CLERKS.

1800-27, Nathaniel Weare; 1827-37, Benjamin Stevens; 1837-55, Edmund Chadwick; 1855, Jos. J. Mills; 1856, Edmund Rand; 1857-61, Jos. J. Mills; 1861-63, I. H. Morrison; 1863, John S. French; 1864-67, John R. Low; 1867, Jona. H. Batchelder; 1867-78, J. F. Prescott; 1878, Chas. E. Hoit; 1879-81, James F. Prescott; 1881, Jona. P. Haynes; 1882, J. F. Prescott; 1883-87, Geo. B. Hoitt; 1887, Edmund T. Chase (filled vacancy); 1888, Same; 1889, Alvah B. Chase; 1890-96, Oscar J. Chase; 1896-98, Charles K. Brown; 1898-03, E. T. Chase; 1903-05, Geo. H. Robinson; 1905-07, E. T. Chase; 1907, Fred'k O. Wilson.

SELECTMEN.

1800—Moses Barnard, Andrew Freese, James Prescott.
1801—Peter Sanborn, Josiah Tilton, Benjamin French.
1802—Peter Sanborn, Josiah Tilton, James Prescott.
1803—Peter Sanborn, James Prescott, Dr. Edmund Chadwick.

457164

Digitized by Google

1804—Moses Barnard, Thomas Robinson, Isaac Shephard.
1805—Thomas Robinson, Isaac Shepard, Peter Sanborn.
1806—Peter Sanborn, Isaac Shephard, Thomas Robinson.
1807—Samuel Woodman, John James, Jonathan Stevens.
1808—Thomas Robinson, Isaac Shepard, Samuel Collins.
1809—Isaac Shepard, Samuel Collins, James Prescott.
1810—Thomas Robinson, Isaac Shepard, Samuel Collins.
1811—Thomas Robinson, William I. Smith, Jacob Freese.
1814—Thomas Burbank, Benjamin Sanborn.
1815-17—Thomas Burbank, Benjamin Sanborn, B. W. Sanborn.
1818—Benjamin Fellows. Jonathan James, Stephen Prescott.
1819—Benjamin Fellows, John S. James, Gilbert Chadwick.
1820—John S. Jenness, Gilbert Chadwick, Daniel Haines.
1821—Daniel Haines, Jacob Freese, W. T. Smith.
1822—Daniel Haines, Jacob Freese, Nathaniel White.
1823—Nathaniel White, Andrew Page, Winthrop Hilton.
1824—Winthrop Hilton, Jacob Freese, Peter Jenness.
1825—Jacob Freese, Peter Jenness, Ezra Fernald.
1826—Ezra Fernald, Thomas Vesey, Thomas D. Rollins.
1827—Thomas Vesey, Thomas D. Rollins, Joseph Merrill.
1828—Thomas D. Rollins, Jacob Freese, Joseph Merrill.
1829—Francis D. Randall, Stephen Cram, Dudley Freese.
1830—Francis D. Randall, Stephen Cram, Dudley Freese.
1831—Francis D. Randall, Edmund Rand, Daniel Fellows.
1832—Edmund Rand, Daniel Fellows, Charles Tucker.
1833—Jacob Freese, Charles Tucker, Daniel Haines.
1834—Daniel Haines, David Stevens, Gilbert Chadwick.
1835—Gilbert Chadwick, Edmund Rand, Josiah Robinson.
1836—Edmund Rand, Josiah Robinson, John Eastman.

Digitized by Google

1837—John Eastman, Jeremiah Fellows, Benjamin Currier, Jr.
1838—Jeremiah Fellows, Benjamin Currier, Jr., Eben Marston.
1839—Benjamin Currier, Jr., Eben Marston, Stephen Prescott.
1840—Eben Marston, Stephen Prescott, Winthrop Hilton.
1841—Winthrop Hilton, John James, Jacob Freese.
1842—John James, Jacob Freese, Ira St Clair.
1843—Ira St Clair, Coker Vesey, Francis Cate.
1844—Coker Vesey, Francis Cate, Benjamin James.
1845—Benjamin Jenness, John B. James, John Dearborn.
1846—John Dearborn, H. G. Cilley, John B. James.
1847—John B. James, Richard J. Sanborn, Joshua Stearns.
1848—Samuel Dearborn, H. G. Cilley, Samuel Woodman.
1849—Samuel Dearborn, Geo. W. Simpson, John H. Marston.
1850—Richard J. Sanborn, D. S. Fernald, John H. Marston.
1851—D. S. Fernald, Levi B. Philbrick, Eben Tilton, Jr.
1852—Levi Philbrick, Eben Tilton, Jr., W. H. Hill.
1853—W. H. Hill, Benjamin S. Brown, R. M. Chase.
1854—Benjamin S. Brown, R. M. Chase, Stephen Chase.
1855—Stephen Chas, Joseph J. Dearborn, Geo. W. Simpson.
1856—Edmund P. Chase, Samuel Hobbs, Ira St. Clair.
1857-58—James Bean, Benjamin Gerrish, Levi B. Philbrick.
1859—Geo. W. Simpson, Joseph Hoag, Samuel G. Haines.
1860—Joseph Hoag, Samuel S. Haines, John Currier.
1861—John Currier, John Bean, Winthrop Hilton.
1862—John S. Robinson, J. H. Johnson, Ira St. Clair.
1863—Ira St Clair, A. L. Jenness, Warren Ladd.
1864—Geo. W. Simpson, Samuel Whittier, A. Tennant.
1865—Arthur Tennant, Benjamin S. Brown, John M. Freese.
1866—Benjamin S. Brown, John M. Freese, Joseph H. Vesey.

Digitized by Google

1867—Joseph H. Vesey, Merrill Johnson, Alfred E. Ambrose.
1868—Edmund Rand, James Robinson, John C. Brown.
1869—James Robinson, John C. Brown, Benjamin S. Brown.
1870—Benj. S. Brown, Edmund P. Chase, Simeon A. Robinson.
1871—E. P. Chase, S. A. Robinson, Isaac H. Morrison.
1872—Dudley S. Fernald, B. Frank Chase, Ira Woodman.
1873—B. Frank Chase, Ira Woodman, J. C. Danforth.
1874—J. C. Danforth, Isaac H. Morrison, Gilbert Robinson.
1875—Gilbert Robinson, Charles C. Tucker, Joseph J. Dearborn.
1876—Chas. C. Tucker, D. J. Fernald, Addison S. Whittier.
1877—D. S. Fernald, Addison S. Whittier, David Gerrish.
1878—Benj. S. Brown, Arthur Tennant, Jona. H. Batchelder.
1879—Joseph B. Tilton, S. C. Danforth.
1880—Jonathan H. Batchelder, George H. Simpson, Addison S. Whittier.
1881-82—Jonathan H. Batchelder, John M. Ballou, Benjamin E. Sanborn.
1883—Jonathan H. Batchelder, Alvah B. Chase, Joseph C. Dearborn.
1884—Jonathan H. Batchelder, Alvah B. Chase, Wm. F. Chase.
1885—Alvah B. Chase, Albert S. Pulsifer, Elbridge F. Gerrish.
1886—John M. Freese, William F. Chase, Chas. C. Tucker.
1887—Albert S. Pulsifer, Elbridge F. Gerrish, Thos. E. Simpson.
1888—Harrison J. Tilton, Arthur M. Chase, Thos. E. Simpson.
1889—Wm. F. Chase, Martin W. Childs, John C. Cate.
1890—Alvah B. Chase,Martin W. Childs, Albert H. Rand.
1891—Alvah B. Chase, Gilman Stearns, Fritz E. Kallenberg.
1892—Gilman Stearns, Fritz E. Kallenberg, Byron Swett.
1893—Fritz E. Kallenberg, Byron Swett, Benj. E. Sanborn.

Digitized by Google

1894—Romanzo B. Fogg, William F. Chase, William F. Cate.
1895—Elbridge F. Gerrish, Walter Hofran, Romanzo B. Fogg.
1896-97—True W. Fowler, Elbridge F. Gerrish, Wm. F. Jones.
1898—John B. Knowlton, Isaac H. Morrison, Alvah B. Chase.
1899—Fritz E. Kallenberg, Thos. E. Simpson, Alvah B. Chase.
1900—Arthur M. Chase, Daniel W. Scott, John B. Knowlton.
1901—Arthur M. Chase, Daniel W. Scott, Geo. P. Harvey.
1902—Arthur M. Chase, Benj. F. Brown, Howard P. King.
1903—Benj. F. Brown, Fritz E. Kallenberg, William F. Chase.
1904—Fritz E. Kallenberg, Elbridge F. Gerrish, Bryant S. Veasey.
1905—Arthur M. Chase, Elbridge F. Gerrish, Bryant S. Veasey.
1906—Arthur M. Chase, Walter Cofran, Benj, F. Brown.
1907—Byron Swett, Alvah B. Chase, John B. Whittier.
1908—Alvah B. Chase, Byron Swett, John B. Whittier.

Digitized by Google

History of Northwood

INDIAN ACCOUNT.

The town of Northwood in the exciting times of Indian warfare suffered from the unfriendliness of some of the Indian tribes. Small parties of the enemy concealed themselves on or near her borders, and made great havoc among the cattle, horses, sheep and other domestic animals. So far as known, only one tribe located within the town limits, at the head of that tribe was a chief, called Swansen. He was disposed to be friendly to the settlers, yet did not at all times check the savage nature and deeds of the members of his tribe. As an example of the constant suspicion and watchfulness under which the early settlers lived, the following example is recorded:—

"About the year 1747, one Davis, of Durham, went to Nottingham to remove boards from the mills, having loaded his team consisting of four oxen, he left a boy to drive the team, and went forward for the purpose of making discoveries. He soon saw the prints of huge moccasins in the sand. He was filled with terror, believing that he was ambushed on every hand. He did not lose his presence of mind, but hurried back and unyoked the oxen, and calling for the boy to follow, made all possible speed for home. A company of armed men soon returned to the spot and were surprised to find the cattle browsing, and all unhurt. The tracks in the sand were those of

Digitized by Google

Chief Swansen and one of his men, who had been hunting. They heard the team, but thought a large number of men were with it, and went directly for reinforcements. When the Indians returned to the team they found the oxen feeding and feared it was a stratagem to draw them into an ambush and fled in fear as Davis had done. This account was given after the war by members of the tribe which had been located in Northwood.

EARLY SETTLEMENT AND SETTLERS.

In 1762, four men, Moses Godfrey, John and Increase Batchelder and Moses Bickford, came from the towns of North Hampton and Lee to establish homes in the uninhabited region of what became in a few years, the town of Northwood. These pioneers were brave, rugged and ambitious men, and selected such places as would be best adapted to make homes for themselves and the friends whom they expected soon to follow them, after which they returned to their homes to prepare to occupy their new homes in the following year.

On the 25th day of the following March (1763) Godfrey and the Batchelders returned to occupy the land they had chosen. Theirs was the first frame house built in Northwood.

Solomon Bickford, son of Deacon Asa Bickford, was born June 25, 1764, and was the first child born in the present limits of Northwood. The industrious, sturdy pioneers were soon followed by many noble, ambitious men, who soon realized the

Digitized by Google

advantages to be gained by forming a settlement of their own.

ORGANIZATION OF THE TOWN.

From 1722 until 1773, Northwood formed a part of Deerfield. In 1773, a petition was presented by the inhabitants for an act of incorporation and this was granted February 6th, at the session of the General Court.

Benjamin Johnson was authorized to call the first meeting of the town for the choice of officers and the transaction of other business. A meeting was called for Mar. 23, 1773, at which Benjamin Johnson was chosen moderator; Increase Batchelder, clerk; and Benjamin Hill, Joseph Demerit, and Samuel Johnson, selectmen; Moses Godfrey was chosen constable. The selectmen were instructed to settle with Nottingham, matters growing out of the act of incorporation, while Ansel Blake and Wm. Blake were tithing men; Wm. Wallace and John Harvey, fence viewers; Jonathan Knowlton, Asel Blake, Solomon Bickford and Daniel Hoitt were surveyors of highways; Zeblon Norris and John Harvey were chosen hog reeves; Solomon Bickford, leather sealer.

TOWN OFFICERS.

CLERKS.

Since 1825, Northwood has elected as town clerks:—

1825, John Harvey, Jr., 1825-26, Ira B. Hoitt; 1831-35,

Digitized by Google

Edson Hill; 1836, Jonathan Bennett; 1837-38, Samuel Bartlett, 2nd; 1839-40, Nathan H. Leavitt; 1841-42, Hollis J. Clark; 1843-44, Caverly Knowles; 1845, H. J. Clarke; 1846-47, E. Tibbetts; 1848-51, Smith Knowles; 1852, George T. Sherburne; 1853, George K. Smith; 1854, George T. Sherburne; 1855-56, Vincent P. Tasker; 1857, Edward C. Brown; 1858, No record; 1859-60, Wm. J. Newell; 1861-62, Elisha S. Tasker; 1863-64, Geo. W. Furness; 1865, Varnum E. Caverly; 1866-67, Samuel S. Moore; 1868-70, Benjamin W. Clark; 1871-74, Enoch Fogg; 1875, Albert H. Clark; 1876-78, Frank M. Knowles; 1879, Samuel T. Dow; 1880-85, Frank M. Knowles; 1886-1909, Albert H. Moore.

SELECTMEN OF NORTHWOOD.

1825—Thom. Demeritt, Jos. Nealley, John Harvey.
1826—Jonathan Clark, Ebenezer Coe, Nathan Knowlton.
1827-28—Joel B. Virgin, Jno. Harvey, Jr., Philip Bartlett.
1829—Joel B. Virgin, John Wiggin, Jr., Samuel James.
1830—John Wiggin, Jr., Sam'l James, John J. Demeritt.
1831—John Harvey, Sam'l Knowlton, Sam'l James.
1832—John Harvey, Miles Knowlton, Jonathan Tasker.
1833-34—Chase C. Hill, Nathaniel Durgin, Stevens James.
1835—Ebenezer Coe, Chase C. Hill, Richard Hoitt.
1836—Richard Hoitt, Edson Hill, Henry Dow.
1837—Edson Hill, Henry Dow, Enoch Pillsbury.
1838—Enoch H. Pillsbury, Chase C. Hill, Abraham B. Cilley.
1839—Abraham B. Cilley, Jonathan Knowlton, Joel B. Virgin.
1840—Joel B. Virgin, Chase C. Hill, Jonathan Knowlton.
1841-42—David Furber, Wm. B. Willey, Sam'l B. Buzell.

Digitized by Google

1843—Sam'l Buzell, Hollis J. Clark, Joseph Hill.

1844—E. D. Knowlton, Hollis J. Clark, Jno. M. Harvey.

1845—E. D. Knowlton, Caverly Knowles, Ezra Tasker.

1846—Ezra Tasker, Caverly Knowles, J. R. Hoitt.

1847—J. R. Hoitt, G. T. Sherburne, Philip E. Bartlett.

1848—George T. Sherburne, Philip E. Bartlett, W. H. H. Knowlton.

1849—Wm. H. H. Knowlton, Joseph Hill, Shadrach Batchelder.

1850—W. H. H. Knowlton, Shadrach Batchelder, Ezra Tasker.

1851—Ezra Tasker, Rufus Swain, Chas. Hill.

1852—Rufus Swain, Chas. Hill, Samuel S. James.

1853—Sam'l S. James, S. B. Buzell, Henry Knowlton.

1854—H. Knowlton, Brackett J. Demeritt, Thos. J. Pinkham.

1855-56—Richard Hoitt, Jr., Nathaniel D. Caswell, Alonzo J. Fogg.

1857—Warren P. Swain, Eben C. Dow, Alonzo F. Knowlton.

1858—No record.

1859-60—John B. Clark, Wm. P. Bennett, James Bickford.

1861—John B. Clark, Thos. B. Norton, Jas. W. Hoyt.

1862—Woodbury M. Durgin, Wm. T. Willey, Jas. W. Hoyt.

1863—Wm. T. Willey, Francis J. Hanson, Solomon Watson.

1864—Francis J. Hanson, Solomon Watson, Vincent P. Tasker.

1865—Vincent P. Tasker, Samuel S. James, Elbridge G. Boody.

1866—Elbridge G. Boody, Charles Wingate, Wm. A. Caswell.

1867—William A. Caswell, Henry P. Knowlton, Mayhew P. Knowlton.

1868—Henry Knowlton, Mayhew P. Knowlton, Henry Griffin.

1869—Henry Knowlton, James Griffin, Philip H. Hoitt.

1870—Ezra Tasker, Geo. T. Sherburne, Elisha S. Tasker.

Digitized by Google

1871-72—Geo. T. Sherburne, Ezra Tasker, Jonathan H. Hoitt.
1873—Ezra Tasker, Jonathan H. Hoitt, Geo. W. Knowlton.
1874-75—Sam'l S. James, Nathaniel E. Cate, Daniel S. Egerly.
1876—Henry S. Knowlton, Woodbury M. Durgin, James C. Locke.
1877—Henry S. Knowlton, James C. Locke, Dyer Watson.
1878—Dyer Watson, Henry Knowlton, Sam'l N. Towle.
1879—H. Knowlton, S. N. Towle, W. A. Caswell.
1880—H. Knowlton, D. N. Tilton, W. D. Watson.
1881-82—A. H. Clark, D. N. Tilton, W. D. Watson.
1883-84—W. D. Watson, J. W. Hoyt, Enoch Fogg.
1885—Enoch Fogg, E. S. Tasker, Reuben B. Watson.
1886-88—C. F. Cate. F. R. Hill, Wm. A. Caswell.
1889—Chas. H. Sherman, P. B. Dow, E. G. Boody.
1890—E. G. Boody, L. E. Kimball, J. J. Bartlett.
1891—E. G. Boody, J. J. Bartlett. N. E. Cate.
1892—B. H. Marston, W. M. Durgin, J. M. Moses.
1893—Waldo A. Caswell, J. E. Johnson, John E. Day.
1894-95—Waldo A. Caswell, J. E. Johnson, John E. Day.
1896—H. R. Emery, Samuel D. James, H. P. Bennett.
1897—H. A. Cilley, Chas. B. Bennett, Clarence I. Hill.
1898—Chas. B. Bennett, H. A. Cilley, Dan'l P. Mason.
1899-1900—S. W. Gerrish, Henry Vezie, Wm. D. Watson.
1901—Wm. D. Watson, Chas. E. Foss, Wm. Tasker.
1902—F. R. Caswell, H. A. Cilley, J. E. Bartlett.
1903—F. R. Caswell, Anson F. Tilton, Wm. Tasker.
1904-05—Chas. A. Foss, J. E. Johnson, S. W. Gerrish.
1906—J. G. Towle, J. E. Johnson, S. W. Gerrish.
1907—J. G. Towle, Fred C. Giles, Fred R. Caswell.

Digitized by Google

1908—J. G. Towle, Fred C. Giles, Loren E. Swain.

TOWN TREASURERS.

For many years after Northwood became a town, it was the custom of the selectmen to elect one of their number as treasurer. During 1887, and for several years prior, Henry Knowlton was elected treasurer. From 1888 until the present the office has been filled by Albert H. Moore, town clerk.

SCHOOLS.

The building of schoolhouses early received the attention of the town. In 1792, district schools were established.

Northwood Academy was incorporated in February, 1866. In June, 1875, the charter was so amended that the institution should hereafter be known by the name of "Coe's Northwood Academy," in honor of Ebenezer Coe, Esq., for many years a highly respected merchant and Christian gentleman, whose heart and hand were ready to aid every good cause, and whose son, E. S. Coe, Esq., of Bangor, Me., has sustained the interest begun by his worthy father.

For many years the Academy flourished under the care of Rev. E. C. Cogswell, a graduate of Dartmouth College. Many have gone from Coe's Northwood Academy to seek advanced education in various colleges, to lead lives of usefulness elsewhere; but to retain their interest in, and loyalty for their home academy.

Mr. E. K. Welch, a graduate of Bowdoin College, has been

Digitized by Google

principal during the past ten years. Northwood is an ideal location for the earnest student, and we trust the work done in the Academy will prove an influence for good in coming years.

MILITARY ACCOUNT.

REVOLUTIONARY WAR ENLISTMENTS.

Northwood soldiers: Wm. Wallace was first lieutenant in Capt. John Drew's company in the regiment commanded by Col. Hale, afterwards by Col. Geo. Reid of Derry, 1777. In Col. Joseph Cilley's regiment were enrolled: Benjamin Dow and Levi Hutchinson. In other regiments were: Philip Fowler, John Harvey, Benjamin Sanborn, Andrew Willey, Jno. Knight, Samuel Trickey, John Bickford, Samuel Johnson, William Wallace, Eliphalet Taylor, William Blake, Nathaniel Twombley, Benjamin Johnson, Jr., Simon Batchelder, Abraham Batchelder, John Johnson, Benjamin Hill, Nicholas Dudley Hill, John Willey, John Wiggin, Joshua Furbur.

SOLDIERS OF THE WAR OF 1812.

Israel Durgin, Job Durgin, George Hill, Oliver Knowlton, Joseph Knowlton, Sergt. Curtis Laws, Sergt. Gideon Moore, Burnham Morrill, David Rollins, John Smith, Samuel Small, Jeremiah Stokes, Isaac Willie, Levi York.

CIVIL WAR ENLISTMENTS.

George H. Avery, John H. Bruce, Chas. Brown, Ovid Baril, Patrick Butler, Dan'l R. Brown, Richard Bennett, Paul P.

Digitized by Google

Brown, Chas. W. Bean, Chas. Brown, Wm. D. Burnham, John Bradley, James M. Canny, Henry L. Carter, Francis S. Clay, William Chesley, Thomas Casey, Patrick Comstock, John Clark, Eugene L. Cutler, James Donoughoue, Chas. P. Durgin, Thomas Downy, Samuel T. Dow, Perley B. Dow, Corp. Wm. A. Dow, John R. Davis, Wm. H. Day, Henry T. Day, Jonathan C. Drake, James English, John A. Emerson, Edward Fisher, Geo. Fife, William Fife, Chas. W. Foss, William W. Furber, George W. Greenleaf, John F. Goodwin, William S. Gray, Albin Hall, Capt. A. J. Hoitt, Byron D. Hoitt, Jno. C. Hanscom, Joshua J. Hoitt, Chrisham F. Hyes, Wm. Hartman, James Harris, Alfred R. Hill, William F. Jones, Samuel F. Johnson, George F. Johnson, Corp. Benj. F. Kelley, Jesse M. Knowles, Sergt. Chas. H. Kelley, Samuel P. Knowles, George Knowlton, James M. Kempton, George W. Lawrence, Jos. P. Lovering, John L. Lancaster, Charles H. Miller, Andrew Morton, Corp. John G. Morrison, Corp. Andrew J. Morrison, Chas. H. Miller, Ira Meserve, Henry Norton, Charles A. Norcross, John O'Brien, James Poole, Geo. H. Page, Charles H. Randall, Henry L. Randal, John H. Ross, Arthur Reynolds, John Richardson, Elvin Richardson, Alvin H. Roberts, Alphonse S. Reynolds, Mason F. Reynolds, Joseph Roderick, John B. Riber, Smith M. Seavey, John Smith, Charles Stockman, John A. Smith, Barnard Smith, Sergt. Jeremiah Swain, John W. Small, James Sanborn, Joseph Trombly, Wm. R. Tuttle, Alfred Taylor, Wm. Wilson, David P. Watson, Rowell S. Williams, Lieut. Plummer D. Watson, Sergt John Waldo, Reuben B. Watson, James C. Watson, William A. Reynolds.

Digitized by Google

CHURCHES AND PASTORS.

THE FIRST BAPTIST CHURCH (1772).

Rev. Edmund Pillsbury was ordained Nov. 17, 1779 and continued twenty years. He was followed by Rev. Eliphalet Merrill, 1804-28; Rev. Elias Gregory, 1832-35; Rev. G. W. Ashley, 1835-40; Rev. Benj. Knight, 1840-41; Rev. William Norris, 1846-49; Rev. Benjamin Knight, 1850-56; Rev. Wm. H. Jones, 1857-59; Rev. Edmund H. Smith, 1860-1863; Rev. M. P. Favor, 1869-70; Rev. George S. Chase, 1872-77; Rev. David Taylor, 1877-85; Rev. C. F. Clark, 1887-1890; Rev. F. C. Brown, 1891-92; Rev. Charles E. Gould, 1893-95; Rev. O. E. Cox, 1896-98; Rev. J. E. Dame, 1898-1902; Rev. H. B. Marshall, 1902-08; Rev. N. C. Cushing, 1908.

CONGREGATIONAL.

The first Congregational Church was built in 1780. Mar. 5, 1781, a warrant was issued warning "All qualified by Law, to vote in Parish affairs, Exclusive of Quakers and Baptists, to meet at the home of Mr. Jonathan Clark to raise money to hire a minister."

Ebenezer Allen preached six months. Several ministers were employed until Rev. Josiah Printice was called, 1798-1842; Rev. Elliot C. Cogswell, 1842-48; Rev. Otis Holmes, 1850-57; Rev. Henry C. Fay, 1858-64; Rev. E. E. Cogswell, 1865-76; Rev. George F. Wright, 1876-77; Rev. Ezra B. Pike, 1877-80; Rev. Henry C. Fay, 1881-85; Rev. F. L. Sewall, 1885-90; Rev. Richard H. McGowan, 1890-92; Rev. Gilbert M. Hamilton, 1893-95; Rev. Wm. A. Bushee, 1896-1900; Rev. Jos. N. Haskell,

Digitized by Google

1901-03; Rev. H. L. Kelsey, 1903-06; Rev. Charles S. Young, 1907.

FREE WILL BAPTIST CHURCH.

The Freewill Baptist Church was organized June 4, 1833, through the influence of Rev. Daniel P. Cilley.

Pastors: Rev. Daniel P. Cilley, 1833-38; Rev. Samuel P. Fernald, 1838-39; Rev. John Kimball, 1839-43; Rev. Wm. D. Johnson, 1843-45; Rev. Mark Atwood, 1845-46; Rev. Wm. D. Johnson, 1846-49; Rev. Frederick Moulton, 1850-51; Rev. Samuel P. Fernald, 1853-55; Rev. Horace Webber, 1855-59; Rev. R. D. Richardson, 1859-61; Rev. B. S. Manson, 1861-63; Rev. Edwin Manson, 1863-64; Rev. E. H. Prescott, 1864-69; Rev. James Rand, 1869-70; Rev. L. P. Bickford, 1870-75; Rev. George W. Gould, 1875-77; Rev. L. P, Lamprey, 1877-79; Rev. C. S. Pinkham, 1879-90; Rev. R. L. Howard, 1890-94; Rev. F. E. Freese, 1894-96; Rev. C. A. Bunker, 1897-99; Rev. W. W. Carver, 1899-1901; Rev. J. A. Wiggin, 1901-04; Rev. G. L. Lowell, 1904-06; Rev. F. A. Palmer, Feb., 1907-May, 1907; Rev. F. E. Carver, 1907-08.

ADVENTS.

The Second Advent Christian Church at Northwood Narrows was formally organized on Sept. 14, 1881, under the leadership of Elder John Parsons, who was chosen as its first pastor and continuel in that office for nine years. Jeremiah J. Bartlett and William D. Watson were chosen as deacons and have continued to hold that office until the present time.

Other ministers who have served as pastors are C. W.

Digitized by Google

Dockham and L. D. Buro. For the few months last past, Elder Wells Hadley has acted as temporary supply. When there has been no regular pastor there has been an effort made to have some minister to preach on every Lord's day, if possible. When no minister could be had social meetings have been held.

Digitized by Google

Digitized by Google

SUPPLEMENTARY LIST OF TOWN OFFICERS.

Note—It was impossible for the compilers to secure the following lists of town officers in time to include the same in their proper place in the historical account of each town. We therefore append theme here.

TOWN OFFICERS OF CHICHESTER.

CLERKS.

1886-89, W. Langmaid; 1890-92, J. L. Sanborn; 1893-94, F. B. Show; 1895-96, J. L. Sanborn; 1897-99, A. S. Dame; 1900-01, F. B. Shaw; 1902, H. S. Kelley; 1903, A. L. Sanborn; 1904-08, A. S. Dame.

SELECTMEN.

1886—N. G. Edmunds, A. M. Drake, N. D. Fitts.
1887—John Shaw, J. S. Sherburn, A. M. Drake.
1888-89—N. G. Edmunds, E. F. Towle, Geo. Murdow.
1890-91—N. D. Fitts, O. T. Maxfield, O. F. Davis.
1892—N. D. Fitts, S. C. Harvey, J. K. Towle.
1893—F. E. Towle, J. K. Towle, L. W. Hutchinson.
1894—F. E. Towle, L. W. Hutchinson, J. S. Marston.
1895—O. T. Maxfield, J. Garvin, H. B. Langley.
1896—O. T. Maxfield, H. L. Brown, B. P. Ingalls.
1897—O. T. Maxfield, C. A. Langmaid, F. B. Shaw.
1898-99—C. A. Langmaid, F. B. Shaw, G. W. Lake.
1900—C. A. Langmaid, G. W. Lake, J. L. T. Shaw.
1901-02—C. A. Langmaid, J. K. Towle, W. C. Batchelder.
1903-04—H. S. Kelley, W. C. Batchelder, M. S. Sanborn.
1905—C. A. Langmaid, O. T. Maxfield, Frank D. French.
1906-08—C. A. Langmaid, F. D. French, G. W. Lake.

TREASURERS.

1868-88, C. A. Langmaid; 1889, D. T. Brown; 1890-92, C. A. Langmaid; 1893-94, W. S. Langmaid; 1895, G. H. Hains; 1896-1903, W. S. Langmaid; 1904, J. L. T. Shaw; 1905-08, W. S. Langmaid.

Digitized by Google

TOWN OFFICERS OF CANTERBURY.

CLERKS.

1886-89, A. H. Brown; 1890-97, F. W. Morrill; 1898, G. H. Hale; 1900-08, A. H. Brown.

SELECTMEN.

1886—L. T. Mason, J. E. Kimball, J. Colby.
1887—L. T. Mason, J. E. Kimball, E. E. Pickard.
1888-89—O. W. Dow, L. A. Conant, H. L. Clough.
1890-91—C. E. Morrill, A. G. Chase, R. Boynton.
1892—J. P. Dearborn, C. G. Brown, B. E. Pillsbury.
1893—P. H. Jones, C. G. Brown, B. E. Pillsbury.
1894—P. H. Jones, S. L. Morrill, E. M. Lyford.
1895—W. A. Stone, E. M. Lyford, H. L. Brown.
1896—W. A. Stone, H. L. Brown, B. P. Ingalls.
1897—B. P. Ingalls, F. P. Dow, C. N. Clough.
1898—M. F. Emery, M. A. Foster, W. W. Wheeler.
1900—P. C. Clough, O. L. Colby, G. W. Fletcher.
1901—W. H. Carter, J. B. Foster, A. B. Chute.
1902—F. P. Dow, A. B. Chute, E. W. Dow.
1903—E. W. Dow, C. F. Jones, Philip Clough.
1904—E. W. Dow, L. D. Morrill, Philip Clough.
1905—F. C. Plastridge, L. D. Morrill, L. T. Mason.
1906-07—F. C. Plastridge, F. S. Davis, L. T. Mason.
1908—L. T. Mason, Geo. H. Gleason, Frank L. Brown.

TREASURERS

1886-87, J. F. French; 1888-89, F. W. Morrill; 1890-91, J. P. Dearborn; 1892-96, F. P. Dow; 1897, Henry Hutchins; 1898, C. H. Fellows; 1900, W. H. Carter; 1901-02, H. W. Hutchins; 1903-07, S. W. Lake; 1908, A. H. Brown.

Digitized by Google

TOWN OFFICERS OF EPSOM.

CLERKS.

1886, M. F. Smith; 1887, Geo. E. Warren; 1888, Chas S. Hall; 1889-90, E. R. Yeaton; 1891, C. S. Hall; 1892, C. W. Leighton; 1893, C. E. Critcherson; 1894, M. C. Philbrick; 1895-97, J. T. Cotterell; 1898-08, M. C. Philbrick.

SELECTMEN.

1886—H. O. Wells, J. C. Philbrick, C. S. Heath.
1887—J. C. Philbrick, Wm. Fowler, S. R. Yeaton.
1888—C. S. Heath, J. H. Dolbeer, G. H. Burnham.
1889—Wm. Fowler, S. R. Yeaton, J. H. Tripp.
1890—S. R. Yeaton, J. H. Tripp, J. A. Chesley.
1891—H. O. Wells, J. K. Stokes, B. M. Towle.
1892—H. O. Wells, Geo. Sanders, B. M. Towle.
1893—Geo. Sanders, J. H. Dolbeer, E. R. Laton.
1894—J. H. Dolbeer, E. R. Yeaton, H. E. Dotey.
1895—J. H. Tripp, J. H. Dolbeer, J. A. Chesley.
1896-97—D. Yeaton, E. E. Wells, J. L. Bickford.
1898—E. E. Wells, J. L. Bickford, B. M. Towle.
1900—J. C. Philbrick, E. R. Yeaton, W. H. Tripp.
1901—E. R. Yeaton, W. H. Tripp, B. H. Fowler.
1902—W. H. Tripp, B. H. Fowler, W. C. Burnham.
1903—B. H. Fowler, A. P. Bickford, J. A. Chesley.
1904—A. P. Bickford, J. A. Chesley, B. M. Towle.
1905—J. A. Chesley, B. M. Towle, H. Fowler.
1906—B. M. Towle, H. Fowler, J. Lawrence.
1907—H. Fowler, J. Lawrence, J. C. Yeaton.
1908—J. Lawrence, J. C. Yeaton, C. O. Wells.

TREASURERS

1886, A. G. Noyes; 1887, Warren Tripp; 1888, A. G. Noyes; 1889-90, Noah W. Goss; 1891, A. G. Noyes; 1892, S. R. Yeaton; 1893-94, D. Yeaton; 1895, N. J. Goss; 1896, C. S. Heath; 1897, J. B. Tennant; 1898-1900, G. E. Warren; 1901-02, N. J. Goss; 1903-08, C. W. Leighton.

Digitized by Google

TOWN OFFICERS OF LOUDON.

CLERKS.

1886, A. L. Morse; 1887, F. Wells; 1888-90, D. P. Wheeler; 1891-92, A. L. Morse; 1893-94, F. O. Lovering; 1895-96, S. S. Cate; 1897-98, J. F. Green; 1900, J. E. Ross; 1901, W. H. Mitchell; 1902-03, F. Buswell; 1904-06, J. D. Smith; 1907, L. A. Currier.

SELECTMEN.

1886-87—W. W. Cate, H. F. Fletcher, E. G. Sargent.
1888—J. D. Pease, D. S. Green, A. F. Currier.
1889—J. D. Pease, A. F. Currier, E. E. Payne.
1890—C. D. Carr, F. B. Kenney, A. P. Batchelder.
1891-92—D. S. Green, C. L. Clough, C. D. Marston.
1893—J. T. Sanborn, C. L. Clough, C. D. Marston.
1894—J. T. Sanborn, E. H. Sleeper, C. D. Marston.
1895—J. T. Sanborn, E. H. Sleeper, A. L. Morse.
1896—E. H. Sleeper, A. L. Morse, G. W. Merrill.
1897—D. P. Wheeler, A. L. Morse, G. W. Merrill.
1898—D. P. Wheeler, G. W. Merrill, C. E. Payne.
1900—C. E. Payne, H. W. Coleman, F. O. Lovering.
1901—F. O. Lovering, L. A. Currier, J. F. Greene.
1902—L. A. Currier, J. F. Greene, A. Hill.
1903—A. Marston, J. F. Greene, A. Hill.
1904-05—E. Wales, H. F. Fletcher, J. R. Diamond.
1906-07—D. S. Green, A. K. Marston, L. L. Moore.

TREASURERS

1886-88—G. W. Pritchard; 1889-90, J. A. Clough; 1891-92, R. B. Foster; 1893-94, J. J. Harrington; 1895-96, C. D. Marston; 1897-98, F. O. Lovering; 1900, F. E. Robinson; 1901, D. Moore; 1902-03, J. E. Ross; 1904-05, C. K. Brown; 1906-07, J. B. Sanborn.

Digitized by Google

PART II

Digitized by Google

Census-1909

The population of the towns of Epsom, Canterbury, Loudon, South Deerfield, Northwood and Chichester, has been arranged in families where it has been possible. In addition to the resident living members, the names of the non-resident members are included. It should be borne in mind that this plan does not include the names of all former residents of this town, as the names of the non-residents appear only when one or both of the parents are still living in the town. After the name of each non-resident will be found the present address, when such address has been given to us. Non-residents are indicated by the (*).

When a daughter in a family has married, her name taken in marriage appears after her given name in parenthesis, the name preceded by a small m, thus: (m).

Following the names of the population is the occupations. To designate these we have used the more common abbreviations and contractions, as follows: Farmer—far; carpenter—car; railroad service—R R ser; student, a member of an advanced institution of learning—stu; pupil, a member of a lower grade of schools (including all who have reached the age of five years)—pl; housework—ho; laborer—lab; physician and surgeon—phy & sur; clergyman—clerg; merchant—mer; teacher—tr; blacksmith—blk; clerk—cl; bookkeeper—bk kpr; lawyer—law; mechanic mech; machinist—mach; engineer—eng; maker—mkr; worker—wkr; work—wk; shoe shop operative— s s op; cotton or woolen mill operatives —mill op; weaver—weav; spinner—spin; electrician—elec; painter—ptr; carriage work—car wk; dress maker—dr mkr; insurance—ins; traveling salesman, or commercial traveler—sales, or coml trav; music teacher—mus tr; teamster—team; general work—genl wk; mariner—mar; employ—emp; retired —retd; telephone operative—tel op; telegraph operative—teleg op.

Digitized by Google

Census of Epsom

Note—Where no P. O. address is given, Epsom is understood. Other Postoffices are abbreviated as follows—Gossville—Goss; Short Falls—Falls; Suncook R. F. D. No. 1—Suncook 1; Gossville R. F D. No. 1—Goss 1; Pittsfield—Pitts; Pittsfield R. F. D. No. 1—Pitts 1; Concord—Conc.

A

Abbott, Chas P ptr Falls
Sarah J (Brown
Ambrose, Albion N far Goss 1
Susie F (Coburn
Jessie G stu
Frank E stu
Forest E pl
Watson T pl
Alice F
Hattie E
Ames, Earl W lab Goss
Edna B (Kelley ho
Elton G
Ames, Henry C team
Ella O (Winslow
*Malon P far Pitts
Ames, Harriet (Hill ho
Henry C team
Ames, Homer J pl
Ames, Fred K
Ayer, Ellen A (Yeaton

B

Baker, Abbie A (Hanscomb Falls
Augusta (m Bickford
*Eddie S suspender shop Shirley, Mass
Baker, Fred W carg trim & ptr Goss
Catherine A (McPhail
Freda E stu
Walter J pl
Barton, Albert far Pitts 3
Mary G (Knowles ho
Allen P
Batchelder, Luther L car Goss 1
Mary F (Hall ho
Batchelder, Geo E far Falls
Nettie A (Stewart
Leonard S stu
Percy C pl
Chester F pl

Digitized by Google

Batchelder, Vienna (Yeaton, Falls
Geo E far
Edith G (m Heath
Beckler, Frank H ptr Goss
Loretta R (Plumb ho
Bickford, Morrill D far Goss
Eliza (Hoyt ho
Bickford, Albert A lab
Ella F (Peabody ho
Elsie M pl
Edna A pl
Guy T pl
Bickford, Emily G (Sanders, Goss
Sam W far
Bickford, Sam W far Goss 1
Emma J (Philbrook ho
Harold S stu
Hester pl
Bickford, Charley far
Katherine (Rand ho
Elmore A
Bickford, Henry far
Orilla (Locke
James team
Charley far
*Alice (m Giles Northwood
Bickford, James L far Falls
Lizzie J (Fowler ho
Bickford, Frank A stone mason Falls
Juliette (Grey ho
Minnie (m Mason Goss
Bickford, John G far Goss
Abbie W Sanborn ho
Clara M
Bickford, Sarah M (Foss Falls
Annietta (m Spillard ho
*Hannah (m Otterson Ctr Barnstead
Jim O far
*Fred lab Springvale, Me
*John S team Candia
*Geo W team Candia
Jennie P (m Elliott
Bickford, J O far Falls
Augusta M (Baker ho
Hazel M stu
Howard S pl
Herbert J
Bickford, Sam rtd soldier Goss
Lizzie U (Upton
Bickford, Benj retd Falls
*Joseph mach Boston, Mass
*Edgar ins agt Almeda Cal
Bickford, Alfred G mill op Goss
Bickford, Alfred P far Goss
Lizzie J (Goss ho
*Wm P far Hill
Nathan A mech
Alfred G mill op
*Harry M bank teller 715 Union, Manchester
John G far
Bixby, Geo S far
Elizabeth M (Cass ho
Brown, Wm far Falls

Digitized by Google

Josie (Nixon ho
*Clarence W
night watchman Concord
Alice E ho
George H lab
Frank E
Brown, J Calvin far Falls
Nancy S (Briggs ho
Ethel G music tr
Chas A far
Madeline E pl
Brown, Miss Alice E ho
Suncook 1
Brown, Ada L ho Goss
Brown, Robert C far Pitts 3
Simon choc fact
Thomas far
John C far
*Alfred far Gilmanton
Sibyl H (m Kelley
Brown, John C far Pitts 3
May S (Knowlton ho
Robert M pl
Brown, Albert L far Falls
Bunker, James V far Goss 1
Sarah M (Swaine ho
Edwin L fireman
Burnham, Wm C far Goss
Hattie A (Pike ho
Maud A pl
Doris E pl
Burnham, Mose Q blk Goss
Josephine (Shaw ho
Marion S stu
Burnham, Geo H lumber mfr
Goss
Flora E (Marden ho
*Mary A (m Huckins
16 Laurel, Conc
*Bertha L ho Conc
Clarence W mill op
Burnham, John C retd Goss
*Edw J ed Manchester
Union, Manchester
Geo H lumber mfr
Buzzell, Chas N lab
No Chichester
Etta N (Pickard ho
Buzzell, Wm retd No Chichester

C

Carr, Thos J st agent Goss
Caroline (——
Carter, Helen M (Lawrence
Goss 1
Cass, John T chiropodist &
far Falls
Carrie (Trundy ho
Mabel stu
Cass, Geo P blk Falls
Belle (Chesley ho
Jennie stu
Cass, Anson B far Falls
Carrie V (Straw ho
Ralph L photog
Alida J
Cass, Henry O far Falls

Digitized by Google

Matilda D (Heald ho
Anson B far
*Emma A (m Chapman
14 Cedar, Woburn, Mass
Cass, Mary L (Brown
*Katherine A (m Cook
6 Curtis, Salem, Mass
Elizabeth M (m Bixby
Mary P (m Philbrick
*Alice J (m Philbrick
13 Ober, Beverly, Mass
Center, T U retd
Chapman, E Sarah (Cram
Harold E stu
*Alice (m Kingsbury
Derry
Chapman, C Augusta (Sanders
Suncook 1
Chesley, Danl J far
Olive E (Sanborn ho
Eleanora S stu
John G pl
Chesley, John A far
Cilley, D T s s op & far Goss
Luella J (m Lawrence
Annie S (m Towle
Cilley, Chas E far Goss
Ada L (Locke ho
Helen Marie stu
Clark, Sam L far Pitts 3
Olive M (Griffin ho
Lizzie E (m Kimball
Sadie O ho
John far
Leon L stu
Susie J stu
Ernest F
Cooper, Ashley E far
Amy C (Anderson ho
Elizabeth A pl
Helen C
Cothren, Samuel far Falls
Belle (Hartford ho
Noah pl
Esther (m Snell
Cotterell, Clara A (Sanders
Cox, John W S far Goss 1
Eva (Lawrence
Cram, Levi far Falls
Crooker, Geo E retd Falls
*Geo M ptr
Lock, Manchester
*Edw car Hooksett
Willard D s s op
Brockton, Mass
Angie E (m Ordway

D

Davis, I E team Suncook 1
Davis, Chas W B & M
ser Goss
Sarah F (Ordway ho
Chas H far
Wm E ptr
*Eva J (m Sanborn
150 Essex, Salem, Mass
Fred C mill op

Digitized by Google

Etta N
Myrtie J stu
Olin L stu
Oscar W pl
Ida M pl
Demers, John far Goss
Doe, Chas W com lab Goss
Nancy A (Hall ho
Dolbier, John H far Falls
Kate E (Towle ho
*Mary E (m Gile Pembroke
Dow, Fred B fireman
Dow, Walter S far Chichester
Dow, Florence M (m MacKenzie
Dow, Mrs R J (Holt ho
*Susan C (m Potter
511 Park Ave, Providence, R I
Dowst, Mary B (Libby Falls
Dugney, Fred far
Mary (Lepite ho
Joseph pl
Dutton, Geo T R R ser Falls
Roxie O (Malloon ho
Clyde V stu
Thelma E stu
Dutton, Chas R far Suncook 1
Edith F (Fowler ho

E

Eastman, Lydia A (Newell
*Albert S carg smith Franklin
*Mary F (m Coleman Auburn
*Chas A cattle & lumber dlr 129 Clinton, Conc
*James E butcher Pitts
Ella M (m Yeaton
Edmonds, Horace s s mfg Goss
Sadie (Bruce ho
Elliott, Chas E lab Falls
Jennie P (Bickford
Maud B stu
Percy K pl
Edw B
Emerson, David G s s op & repairing Goss
Nelson s s op
Alice ho
Emerson, Ella D laundress Goss
Etheridge, Herbert car Goss
Katie (Grant ho
Wm J pl
Herbert L pl
Etheridge, Geo D far & team no Chichester
Margaret A (Tattersall ho
Bertha M pl
Robert E
Etheridge, Ambrose mill op Chichester
Etta F (Frost ho
Doris L pl
Douglass F pl

Digitized by Google

Lawrence E
Evans, Mary A (Brown ho

F

*Fellows, Walter s s op Dover
*Nettie ho Dover
Flood, Thos far Falls
*Flood, James dyeroom Dover
Fisk, James O far
Augusta A (Wiggin
*Elma (m Graham
Gorham
*George V phy & sur
341 East High, Manchester
Kidder C lab
Fisk, Kidder C team Goss
Blanch E (Brown
Foss, Bertel R team Cuncook 1
Lena F (Kimball ho
Olive R
Foss, Chas H far Suncook 1
Bertel R team
Everett O far
Nora A (m Murphy
Fowler, Philip far Falls
Lizzie F (Johnson ho
Roger W stu
Fowler, Elvira A (Critchet ho
Falls
James W far
*Ella (m Tenant Conc
Horace far
M Josie (m Rand
Fowler, Horace far Falls
Ida M (Holt ho
*Clayton H chemist
123 Spring, Newport, R I
Martha S
Fowler, Blanchard H far
Falls
Annie M (Trip ho
Warren T pl
Fowler, Sarah E (Kelley Falls
Blanchard H far
Philip far
Lizzie J (m Bickford
*Georgia A (m French
68 Union, Portsmouth
Ida M tr
Florence L (m Yeaton
Fowler, Benj far Suncook 1
*Vesta G (m Gile Hanover
Edith F (m Dutton
*Anna F (m Sleeper
Deep River, Conn
Alice F (m Tripp Falls
Fowler, James W lumber
Falls
Rickamah (Locke ho
French, Irene G stu Goss

G

Garfield, Israel H car Falls
Sarah J (Sawyer ho
*Flora E (m Midgeley ho
Unionville, Mass

Digitized by Google

Gillan, Miss Sarah A Goss 1
Goodhue, Geo W grocer Falls
Malissa (Gordon ho
Gordon, Chas mill op Goss
Margaret J (Merrill ho
Goss, Nathan J station agt
Ida M (Leighton ho
Ethel tr
Nathan J Jr pl
Green, John S mason
Suncook 1
Mary M (Flanders
*Emma F (m Piper
8 Hutchins Ave, Conc
Annie M (m Wells
*Arthur S car
21 Wall, Conc
Helen G (m Yeaton Falls
Griffin, John W gen mgr
bannah food co, Goss 1
Flora C (Atwood
*Prescott Hotel Benton
Benton Harbor, Mich
Elsa A
Griffin, Abbie ho Goss 1

H

Hall, Chas S mer Goss
Nellie (Dolbier
*Hall, Oscar L mer
Haverhill, Mass
Hall, Chas carg ptr &
harness mkr Goss 1
R Estella (Heath
Roland S s s op
Hall, Amanda S ho Goss 1
Hall, Luther T far
Hall, Ed M lab
Clara A (Alton
Percy E pl
Hall, Frank R R ser Goss
Emma M (Dow ho
Hall, Hollice far Goss 1
Flora F stu
Hall, Lucy J (Langley Goss
Sarah J (m Bickford
Ella E (m Brown
Hollice far
Hanson, Hans
Eastern Drug Co Falls
Catherine (McQuade
Haynes, Geo H far Falls
Margaret (Waterhouse ho
Haynes, Eliza A (Atwood
tr Falls
Geo H far
Haynes, C F ptr Falls
Ida A (Wells ho
Hunt, Albert F far Falls
Lizzie E (Pierce ho
Francis P
*Howard E mach
143 Adams, Waltham, Mass
Jesse A stu
Mary A pl
Healey, Albert L mech Goss
Heath, Rosilla W (Clough Goss

Digitized by Google

R Estelle (m Hall
*Alonzo S shipper N E Cotton Co No Eastern Mass
*Fred S office wk 30 Dunkly, Conc
*Ansel C R R ser 31 How, Mulbury, Mass
Heath, John W s s op Goss
Sarah J (Poynter ho
Heath, Lucian far Falls
Mary A (Hoyt ho
Ernestine L (m Stewart
*Ernest L boiler mkr 25 Carver, Boston Mass
Hill, Roscoe M D
Flora J (Holt ho
Hill, John J far Goss 1
Ellen M (Hall ho
*Amy (m Ames Boston, Mass
Lewis L far
Annie M stu
Richard H far
Holmes, Hiram A millrt Goss
Sarah M (Wallace ho
Howard, John H far Falls
Alice A (Goodhue ho
Raymond H pl
Edward A
Hoyt, E B retd Goss 1
Hulburt, Willis far Falls

K

Kelley, True F far Pitts
Guley E (Chesley ho
*Emma M (m Drew Loudon
Edw M far
Kelley, Edw M far Pitts 3
Sibyl H (Brown ho
Edwin R stu
True E stu
Geo P pl
Kendall, May (Straw ho Falls
Alice L ho
Kimball, Alfred E chauffeur Goss
Lottie M (Call ho
Gertrude M pl
Almeda E
Kimball, Myron B team Pitts 3
Lizzie E (Clark ho
Myron W Jr
Kimball, Ira A team Pitts 3
Helen G (Healy
Ina C
Knowles, Susan G (Bickford ho Goss
Grace V (m Snow
Knowles, Wm H mer
Gilbert H pl
Geo W
Nellie (Shores ho
Doris stu

Digitized by Google

Knowles, H S
gen mdse & undertkr
Genalla (Cate ho
Wm H far
Albert C tr sales
Mary G (m Barton Pitts 1
Knowles, Martha J (Wells
ho Goss
Kyle, Andrew J tr nurse Falls

L

Lamprey, Joseph W retd
Goss
Eliza A (Merrill ho
Abel B blk
Lamprey, Abel B blk Goss
Annie L (Sanborn ho
Lane, Susan E ho Goss
Lawrence, Joseph far Goss 1
Luella J (Cilley ho
Eva L (m Cox
Lawrence, Lucy M (Philbrick
Goss
Helen M (m Carter
*Emily A(m Griffin
*Sophila (m Bulfinch
20 Lawton Ave,Lynn, Mass
*Abbott hotel Lynn, Mass
Joseph far
Lear, J C butter mkr Falls
Nellie (Brown ho
Fred watchman
Water, Manchester
Leighton, Chas W justice
& notary pub Goss 1
Ida M (m Goss
Ella A (Nutter-Roberts
Leighton, Horace far Goss
Libby, Moses far Falls
Rosette (Longley
Etta (m Babb
Walter lab
James T lab
Kidder lab
John lab
Clarence
Little, Herbert S far
Ada F (Marden ho
Mildred E
Frank M
Locke, Jos C far
Lovejoy, Bert far Suncook
Clarence B pl
John H pl
Lovejoy, Henry far Suncook 1
Bert far
Jennie (m Hastings
Manchester
George far

M

MacKenzie, Wm J cl Goss
Florence M (Dow ho
Hazel M pl
Marden, Melvin S fish pedler
Marden, Cyrus far Goss

Digitized by Google

Laura J (Marden ho
Walter L
Ada F (m Little
Ethel A (m Pike
Lena A
Gerald F stu
Marden, Henry A retd Goss
Adeline (Lake ho
*Mary E (m Elliott
Conc Plains
*Guy C wood yard Conc
Marden, Phena (Leighton Goss
Marden, Ernest s s op Goss
Carrie (Knowles ho
Marden, Franklin far Falls
Lizzie S (m Worth ho
Marden, J W miller Falls
Emma (Chatman
*Eugene J s s op
Rochester
Mertie (m Waterhouse
Goss
Grace E tr
Marden, Freeman
gen wood wkr Goss
Lovina I (Bickford ho
*Etta M (m Bachelder
7 Glen, Conc
*Luella M (m Wells
22 Thorndike, Conc
*Nellie M (m Burnham
317 Central, Manchester
Mason, Geo W R R ser Goss
Minnie R (Bickford ho
Della M stu
Gertrude P pl
Harris S pl
Ruby N
Clayton F
Ethel E
Mason, Sarah (Lake ho Goss
Geo W R R ser
*Chas F far Chichester
Marston, Arthur far Goss
Abbie (Little
Ethel M ho
Martin, Sam far Suncook 1
McAllister, Abbie G
(Wallace Goss
*Edith (m Mackie
7317 Stewart Ave, Chicago
McQuade, Thos retd soldier
Falls
Morrill, Chas E far Pitts 3
Rachel E (Blood ho
Chas E Jr
Morrill, Arthur pl Falls
Munroe, Norman H far Falls
Helen G (Hardy ho
N Scott stu
Adin D pl
Murby, John W mill op
Suncook 1
Nora A (Foss ho
Gladys E pl
Iva R pl
Myers, Jos J lab Falls
Victoria (Mignault

Digitized by Google

O

Oliver, Grace D (Edmonds Goss
Ordway, Albert far Falls
Angie E (Crooker ho
Helen C pl
Leon A
Dean E
Ordway, Geo A far Goss
Josie E (Moore ho
Edith M pl
Curtis W
Osgood, Ellen F (Wiggin ho & chiropodist Goss
*James L mach Hopedale, Mass
*John P tel op Nashua
George G R R ser

P

Palmer, C H far Goss
Myra L (Doe ho
Gustus B & M fireman
Elmer lab
Pennell, Thos H lumber mfr Goss
Rosa E (Hill
Philip H stu
Rachel F pl
Pennell, A L retd Goss
Almira (Palmer ho
C F lumber mfr
Thos H lumber mfr
Philbrick, Jackson C car Goss 1
Eliza C (Crawford
James E jobber
Morris C car
*Robert E car Conc 6
*Eliza (m Philbrick Pitts 4
Emma J (m Bickford
Walter J car
Philbrick, Morris C car
Mary P (Cass ho
Blanch C stu
Ellsworth B stu
Hazel A
Philbrick, Walter J car Goss
Mary E (Quimby ho
Philbrick, Geo H far Pitts 3
Amy E (Lull steg
Philbrick, Susan A (Straw Falls
*Ella B (m Munsey 21 Cottage, Nashua
Pickard, Walter far Falls
Sarah (Bartlett ho
Winnefred cl
Gerald stu
Gladys pl
Pierce, Elmore far Falls
Nellie (Marsh ho
Dudley pl
Sumner pl
Marion pl

Digitized by Google

Pierce, Geo W s s op & cobbler Falls
Edith A (Smith ho
Vera B stu
Clarence J lab
Pike, Guy T mail carrier Goss
Rachel A (Wells ho
Pike, Chas H mech Goss
Eliza A (Burnham ho
Pike, Geo V far Goss
Ethel A (Marden ho
Ruth A
Piper, Geo H s s op Goss 1
Betsey C (Longley ho
*Bert O R R ser Worcester, Mass
Place, Edwin J asst eng St Paul's school
Alice R (Smith ho
Edna A tr
Plumme, Howard far Goss

Q

Quimby, Walter H livery stable Goss
Jennie R (Moore ho

R

Rand, M Josie (Fowler ho Falls
Carl F stu
Ricker, Frank P mason Suncook 1
Sarah E (Wells ho
Ricker, Abraham L blk Falls
Ada M (Dowst ho
Ring, Wm T gardener Suncook 1
O A far Falls
*Geo G office wk 7 Batten, Watertown, Mass
*Helen S ho Lexington, Mass
*Mary E office watch fact 31 Floyd, Waltham, Mass
Ring, Olaf A far Falls
Leola J (Tripp ho
Howard Tripp pl
Raymond M
*Roberts, Flora B (m Barton Pitts
*Roberts, Emma A (m Green Pitts
*Roberts, Lura E (m True Pitts
Roberts, Chas F mill op Goss
Hannah M (Hall ho
Rogers, Chas C far Goss
Roys, Ozro F B clerg Goss
Sarah A (Farrington
*Ozro Z wood scaler Livermore Falls, Me
*Lincoln J Poughkeepsie, N Y
Edville A clerg
*June A (m Gage Lyndon, Vt

Digitized by Google

*Mayvelle E tr
Lyndon Ctr, Vt

S

Sanborn, Walter H judge of
U S Circuit court, Sum res
Emily B (Bruce
*Grace E (m Hartin
St Paul, Minn
*Bryce W law
St Paul, Minn
*Marion (m Vansaint
St Paul, Minn
Henry F stu
Sanborn, Clarence H
meat dlr Goss
Myrtie E (Batchelder ho
Sanders, Albert L far
Melvina (Demars ho
Ruth
Sanders, Miss Mary A Falls
Sanders, Ella ho
Sanders, Hollis E far Falls
Susan M (Weymouth ho
Sawyer, Ellen L (Simpson Goss
Emma C (m Holmes
Penacook
Frank W mill op
Walter A stu
Sawyer, Edw M lab Falls
Sawyer, James W lab Falls
Sherburne, Albert D far Goss
Hattie L (Batchelder ho
Nellie F stu and tr
*Sherburn, Harry E
Newport R I
Grace B ho
Arthur lab
Silver, Harry cl Goss
Alice B (Yeaton ho
Silver, Andrew J mer Goss
Juliette E (James ho
Harry cl
Smith, Paulina D (Smith ho
Falls
*Swaine, Joseph L s s op
302 Warren, Stoneham, Me
Sarah M (m Bunker
Snow, Grace V (Knowles ho
*James A car New Market
Spurling, E K far Falls
Nellie (Bickford ho
Clifton L pl
Spurling, Lewis P far Falls
Stahl, Malissa (Hanson ho
Falls
Stanley, Mandona (Locke ho
..*Bert hotel Holderness
Steel, Hannah P (Cilley Goss 1
Chas M far
*Andrew M s s op
7 Ocean Ave, Beverly, Mass
Steel, Chas M far Goss 1
Helen H (Yeaton ho
James M pl
Stewart, Edw W team Falls
Osroe lab

Digitized by Google

Ernestine L (Heath
Gladys M pl
Ernest L
Ellwyn F
Stevens, Alma O M (Worth ho Falls
Grover T lab
Mary I A ho
Albert H
Bertha H stu
Charlie D pl
Stone, French far Falls
Lena (——
Stone, Joseph far
Addie R (Richardson ho
Marion R tr
Lucy V tr
Straw, Ellery C far Falls
Maggie B (Bernard ho
Sullivan, John F s s op Northwood Narrows
Martha O (Edmonds
Olive M ho
Wm E
Arthur H stu
Ernest L stu
Frank L pl

T

Tolman, W J mill op Goss
Hattie M (Brown ho
Clara C stu
Howard W
Taylor, Geo W retd Goss
*Charlotte E (m Yeaton 52 Hains, E Boston, Mass
Tilton, Miss Josephine S
Toyle, Harriett E (Edgeley ho Goss
Benj M far
*Harriet S (m Dudley Hollis
Towle, Benj M far Goss
Annie L (Cilley ho
Helen G mus stu
Towle, Geo C far No Chichester
Annie S (Shaw ho
Grace
Mabel stu
Towle, Chas C far No Chichester
Trickey, Marion F (Bickford Falls
Perley far
*Phebe industrial school Manchester
Tripp, James H mer & far Falls
Sarah L (Moses ho
Walter H mer & sta agt
Tripp, Walter H mer Falls
Alice (Fowler ho
Harold J pl
Russell F
Tripp, Susie I (Yeaton Falls
Leola I (m Ring ho

Digitized by Google

Tripp, Warren, lumber Falls
Katie M (Bickford ho
Annie M (m Fowler
Turner, F R far Suncook 1
Hattie E (Chapman ho
Marion F pl
Chas D pl
Clyde H pl
Ethel W
Twombly, David far Falls
Bernice M (Brown
Twombly, Ellen pl Falls

W

Wallace, Mary W Goss 1
Warren, Geo E mill op Goss
Clara E (Brown ho
Marie E
Arlin B
Roscoe G
Warren, Joseph A mech
Lucy A (Heacock ho
Hiram L
Josephine A
Waterhouse, D C far Goss
Mertie L (Marden ho
Esther L stu
Leon M pl
Doris E pl
Weeks, W G ptr Falls
Clara O (Cass ho
J Harold stu
Chester R pl
Weeks, Frank S mill op
No Chichester
Lizzie B (Locke
Roscoe N stu
Gertrude P pl
Frankie W pl
Albert E
Wells, Edgar E far Falls
Lottie (Flint ho
*Hazel B stenog
21 Walton, Dorchester, Mass
Walter B stu
Verna O stu
Wells, Clarence O far Falls
Annie M (Greene ho
Arthur A stu
Wells, J L far Goss
Abbie L (Meserve ho
Willie S far
Rachel (m Pike
*Harvey mer Conc
Wells, Wm S far Goss
Lillie M (Baker ho
Wheeler, F P far Pitts 3
Lillian C (Hilliard ho
Mary L pl
Sarah A pl
Almira R pl
Charles H pl
Lottie C
Eliza J
George C
Ada C
Whidden, Jos retd Falls

Digitized by Google

Abbie F (Fowler
Wicom, Alonzo car Falls
Mary A (Ware ho
Lizzie M (m Jones
Worth, Lizzie S (Marden ho Falls
Almon M far
Worth, Almon M far Falls
Florence (Seaver ho

Y

Yeaton, Edwin R far
Ella M (Eastman ho
Albert J pl
William E pl
Yeaton, Geo D capt Boston police Sum res, Goss City address 52 Hayne, Boston, Mass
Charlotte E (Morrison
G Dana insurance broker
Yeaton, Alva L far Goss 1
Etta (Bartlett
*Katharine s s op Pitts
*Robert A lab Pitts
*Wm H lab Conc
*Roscoe S far Pitts
*Mabel L stu Pitts
John P stu
Thomas R stu
Yeaton, C A far
*Harry L s s op Lynn, Mass
Yeaton, Annie R (Crockett ho
John C far
Helen E P (m Steele Goss 1
Geo H far
Yeaton, Fred W far Falls
Florence L (Fowler ho
Nathan F pl
Millard J pl
Fred W Jr
Yeaton, Sam R far Falls
Effie M (Stewart ho
*Florence (m Bartlett 5 Jackson, Conc
Sophronia M stu
Russell S pl
Geo S pl
Maurice A
Yeaton, Daniel far Falls
Annie B (Rowell ho
*Alfred D insurance office 72 Adams, Manchester
Minot R far
Alice B (m Silver Goss
Yeaton, John C far Falls
Lizzie H (Yeaton ho
Young, Burt D cl Goss
Lottie M (Dempson ho
Mabel stu
Laura M stu
Lester B stu
Hazel M pl

Digitized by Google

Census of Canterbury

Note—Where no address is given Canterbury is understood. Other addresses are abbreviated as follows:—Loudon R. F. D. 10—Lou 10; Penacook R. F. D. 11—Pena 11; East Canterbury—East.

A

Abbott, Asahel (Gardner East
Adams, Chas F far Star Rt
Allen, Hattie M domestic East
Andrews, Thos A team Lou 10
Margaret C (Dean ho
Avery, Laura J (Lougee St Rt
Ayers, Chas H far Pena 11
Martha J (Day
Henry D tr

B

Bagley, Harry L R R ser Depot
Nellie B (Moody
Dorothy M pl
Evelyn I pl
Alice P pl
Leonidas G pl
Mary L
Bagley, Mary C (Harrison
*Saml E car Salisbury, Mass
Harry L R R ser Depot
Ida S (m Chase
*Florence G (m Small Chichester
Baker, Annie I seamstress East
Barron, Leonard B ptr Lou 10
Grace P pl
Julia E (Ward-Twombly
Batcher, U G blk
*Rosetta A (Alexander
Mabel H pl
Hazel G pl
Geo S
Battis, D A fireman Depot
Carrie E (Wheeler
Maud M (m Wiggin
Nettie W pl
Chas F pl
Ada L pl
Hubert E pl
Ida B pl
Beck, John A far Star Rt
Beck, Lowell far Pena 11

Digitized by Google

Beuhler, Mary H (Rudersdorf Lou 10
Laura M (m Clough
*Oliver C Wyoma
*Sarah T (m Souther Boston, Mass
Blanchard, Geo F far Pena 11
*Fred H meat mkt Pena
*Frank G cl Pena
Grace D (Sanborn
*Nahum J cl Manchester
Blanchard, Albert, far Pena 11
Apphia A (Randall
*Ella M cl Concord
Chas H invalid
Blinn, Wm F ptr Pena 11
Mary J (Spaulding
*George F car Lewis N Y
Ida M (m Matatt
H M ho
Boyce, Mina Pena 11
Boyce, Kidder far Pena 11
Boyce, Moody J Pena 11
Gertrude D (m Dixon
*Maud (m Hopps Concord
*Thaddeus car driver Concord
Boyce, C L far Pena 11
Boynton, Fred W far Pena 11
*Alice (m Maggie Pena
*Edith ho Suncook
Briggs, Julia J millinery East
Brown, Herbert L far
Sadie E
Brown, A H mer & p m
Margaret E (Gale
Josephine M
*Fred H mer & sales Concord
*Mary P (m Cody Newton Highlands, Mass
*Alice M (m Perkins Lou
Brown, Jos B far Pena 11
Maria C (Dillingham
Brown, Ellen E (Leighton
Herbert L far
Brown, F L far Lou 10
Harriett M (Brown
Leon A
Brown, C G far Lou 10
Sarah J (Hancock
*Nellie M (m Batchelder Laconia
Frank L far
Bruce, Elder Arthur trustee & far Shaker Vill

C

Carter, Frank firemen R D 11
Carter, Mary C (Bagley
Carter, John lab Depot
Chas far
Frank mill wkr
*Josie L (m Colby Concord
Jennie
Geo lab
Case, Ellen E (Marden Pena 11

Digitized by Google

Annie M pl
Cass, F P far Lou 10
Cora B (Downing
Lorenzo D pl
James T pl
Natl L pl
Albi D
Cate, Sarah J (Bachelder
Star Rt
*Joseph G car & far
No Chichester
*Geo E blk & far
E Concord
*Chas H car & far Lou
*Ruth E (m Boynton
E Concord
*John T car & mill
E Concord
*Nancy B (m Kelley
Concord
*Della (m Ordway Lou
*Shadrick M lab
E Concord
*Reuben L car E Concord
Carrie H (m Tibbitts
E Concord
Chandler, E Antoinette
fancy work East
Chaplin, Frank far East
Mary E (Rogers
*Frank A mill op
Lawrence, Mass
Warren H far
Chas H far
Chaplin, Warren H far East
Chaplin, Mrs Katie A
Clarabelle pl
Chaplin, Chas H far East
Ida M (Cross
Chase, Frank W far Uplands
Mary (McClary
William T asst p m
Chase, Leone I far Star Rt
Susan O (Osgood
Chase, Ida S (Bagley
Chittenden, Alice B tr East
Chute, A B far R D
Annette (Fletcher
Howard S far
Chute, Howard S far Star Rt
Edna
Clarke, Edith stu East
Clough, Harry G
far & lumberman
Laura M
Beulah
Mary E
Clough, Henry L far Depot
Belle H (Shaw
Almyra E (m Osgood
Clough, Chas N far Depot
Emma T (Morrill
David M far
*Caroline G asst librarian
New York City
Clough, Mary E Penna 11
Clough, Philip C far Pena 11
Clough, Albert B far Pena 11

Digitized by Google

Clough, Martha E (Ayers
Harry G far
Cobb, Geo retd Pena 11
Cockran, Dorothy T
eldress & fancy wk East
Cody, Luther M photog
Cogswell, Jeremiah far
Mary A (Carter
Ervin A tr
Colburn, John W far Pena 11
Abbie E (Blanchard
*Belle C (m Crawford
Portland, Ore
*Alice C (m Ingraham
Laconia
*Mary E (m Matott
E Concord
*Gertrude L (m Bailey
Randolph, Mass
Nellie G (m Donahue
Colby, John S far Pena 11
Sarah A (m Tanner
Colby, O L far Frank 2
Jennie N (Kenniston
H Ray team
Iva G tr
Roy C lab
Guy O pl
Colby, Jas far Frank 2
Silvania (Woodbury
*J Edwin car & mill
Boscawen
*Ira L far Boscawen
Geo A far
*Arthur M car Frank
Colby, Lewis far No Boscawen
Enola M (m Colby
Colby, John M far
No Boscawen
Enola M (Colby
Conant, Sam S far Pena 11
Julia W (Willey
Roger pl
Dorothy
Malcolm W
Cooke, Eleanor L stu East
Cook, D Ella East
Cota, Mary A (Richards
Uplands
*John B s cutter
Laconia
*Emily E (m Dufrane
Farmington
*Hattie (m Martin-Gardner
Boston, Mass
Mary E (m Rice Alaska
Cotteryll, Wm G far Pena 11
Crook, Lena M fancy work
East
Crook, Ida F ho East
Crook, Hattie H ho & knitter
of men's sweaters East
Crooker, A Jane seamstress
East
Cross, Oliver L law & far
Pena 11
Lucy R H (Cross

Digitized by Google

*Evelyn M (m Van Car Boston, Mass
Curtis, E Bertha cloak mkr East
Cushing, Henry E stone cutter & far Pena 11
M Emma (Varney
Ross E s cutter
Rena E ho
Roland E pl
Stella E pl

D

Daniels, Willie lab Depot
Danforth, Geo W lab Pena 11
Lucy ho
Davis, Frank S far Star Rt
Nellie O (Philbrook
Dorothy M pl
H Clifford pl
Evelyn pl
Dearborn, Elmer W ptr
Emma F (Pickard
Dearborn, May F poultry & far Pena 11
Dearborn, Alvah J, far
Ada B (Cochran
Susan R (m Wilson
Samuel J law stu
Fred E elec eng
Mollie K tr
Deas, Henry W far Star Rt
Dixon, Gertrude D (Boyce Pena 11
Dobson, Olivine E stu East
Donahue, Otto L harness mkr Pena 11
Nellie G (Colburn
Dow, Edwin W far East
Annie M (Pickard
Pauline
Dow, Lucy A (Hoyt Pena 11
Clara J (m Lake
Dow, N H far Uplands
Ida M (Stinson
Nathan D pl
*Agnes M (m Murphy Wakefield, Mass
Dow, Frank P far Star Rt
Adeline M (West
*Geo W mach
Dow, Olwin W far Lou 10
Sophia I (Clifford
E Weston far
Drake, Geo W far & car R D 11
Ella C (Edwards
Drew, Albert F far
Mary E (Chase
*Frank E law 99 Washington, Malden, Mass
Harriett E (m Gleason
*Mabel L (m Pike Concord
Driscoll, J W tr & sales
Lucy M (Arlin
Drew, Hattie A (Morse East
Harry A lab

Digitized by Google

Drought, Harriet bonnet mkr & weaver East
Drury, John R team

E

Edgett, Kenyon T car
Ella A (Tait
Wellington E pl
Lillian M pl
Myrtle I pl
Luther G
Esther E
Elam, Arda M ho & sch tr East
Elam, Geo H far East
Elkins, L Maria (Sargent
Emery, M F far & lumberman Star Rt
Elizabeth W (Tullock
*Mildred E (m Blanchard Pena
Bessie W (m Wheeler
Chas M mer
Evans, Jessie tr & bk kpr East

F

Finney, Jno fireman Uplands
Mary (Mooney
Bernard far
Eddie pl
Margaret pl
Helen M
Fish, Jennie H seamstress East
Fiske, Marion stu East
Fitts, Edna E shipping cl East
Fletcher, Chas H far Lou 10
Fannie J (Marsh ho
Fletcher, Geo M far Star Rt
Lillian B (Grover ho
Laura M ho
Annie B pl
Eva M pl
Vina I
Floyd, E D sec foreman Pena 11
Mabel F (Hannaford
Chester D
Forsaith, Stella ho Pena 11
Foster, R B far Star Rt
*Georgia A bk kpr Concord
*Stephen P wheelrt Concord
Foster, J B far Lou 10
Wealthy A (Wolcott ho
Kenneth R pl
Warren B pl
Moses A
Franc, James far
Jane (Paterson ho
*Robert civil eng Newport, R I
Janet P nurse

Digitized by Google

French, Jas F far
Sarah E (Wiggin
Frost, Ethel M stu East
Frost, Lilly stu East

G

Gale, Geo H wheelrt Pena 11
Martha F (Fichtel
Gallman, William C far Lou 10
Ida V (Pickard
Gordon L pl
Gardner, Blanch L
cloak mkr East
Gilman, Julia M (Slack Pena 11
Chas lab
Ruth pl
Gillette, F Ursula ho East
Gleason, Geo H far Pena 11
Hattie G (Drew
Glines, L A
far & lumber Depot
Jessie P (Raymond
Raymond pl
Mary E
Edna F
Glover, Mary G (Danforth
Pena 11
Goodhue, Geo C far Pena 11
Almeda (Collins
Gordon, Florence E pl
Gove, Geo F far Star Rt
Minnie V (Holmes
Una H pl
Winfield H pl
Ira N pl
Greene, Edith M ho East
Greenwood, Irving elec eng
East
Grover, Andrew T far St Rt
Oliver far
Woodbury A far
Nellie J (Logan
Grover, Woodbury A far
Pena 11
Bertha (m Hirtle

H

Hackett, Jos M far East
Ann S (Fitts
*Martha A (m Hill
E Tilton
*Eva J (m Case Pena
*Fred M team Henniker
Henry G lab
*James W cl Lou
Ada M (m French
W Belmont
Hall, Susan C seamstress East
Hannaford, Chas E far Pena 11
Boscawen
Addie M (Moody
Mabel F (m Floyd
*Geo D lab Boscawen
*Nellie D (m Stone
Warwick, Mass
Hanniford, Jessie A (Foot

Digitized by Google

Lillian O pl
Hardy, Jeanie F coll stu N Y
Hardy, Franklin E coll stu N Y
Hart, Emeline seamstress
Hatch, Nellie J (Sebra-Hanson
Geo W pl
Hathaway, Rebecca A East
Haven, Frank B far & barber Depot
Ida M (Nelson
Evelyn M pl
Eunice M pl
Hayes, E H far R D 11
Betsey M (Tucker
Hayward, Almira E (Abbott
*Henry blk Pena
Heath, Mary E ho
Heath, Caroline M (Grant Frank 2
Mary E ho
Etta F (m Chamberlain
Frank A far
Addie M ho
Heath, Flora A (Caulpits
*Mont L R R ser 85 Seymour, Hartford, Conn
*Leon elec 85 Seymour Hartford, Conn
Heath, Edwin G far Pena 11
Anna E (Sanborn
Chester E lab
Herring, Leonie E ho East
Hildreth, Sam sta agt Depot
Hillsgrove, Elmira M seamstress East
Hirtle, Sterling A far St Rt
Bertha A (Grover
Allister G pl
Marion M pl
Grace L
Hazel W
Holmes, Ira S shipper Pena 11
Mary E (Simonds
*Elvaetta A (m Pinkham Pena
Arthur L lab
Viola A ho
Honser, Jos M mason
Leola F pl
Joseph M
Honser, Henry H mason
Susan A (Foster
Elizabeth F C tel op & lib
Joseph M mason
*Harry H cl Concord
Hook, Chas lab Pena 11
Howland, Alice ho East
Hudson, Ethel M stu East
Hudson, Elizabeth stu East
Hunt, Lucy, M cloak mkr East
Hutchins, Herbert E mach East
Alice P (Prescott
Dorothy L pl
Mildred T pl
Hutchins, Henry W far and ptr

Digitized by Google

Sarah E (Pillsbury
Hyer, Ruth stu East

J

Jackson, Grace stu East
Jones, Chas F far Lou 10
Mary E (Rudersdorf
John P pl
Thomas J pl
Chas C pl
Jones, H L A far
Johanson, Olena (Aspelin
Pena 11
Otelia M (m Plastudy
S O far
Nathaniel O far & car
*Axelia A (m Fosberg
Lowell, Mass
Eric O far
Johns, Harriett A nurse East

K

Kenney, T A team Frank 2
Laura A (Meiggs
ho & nurse
*Alice D (m Haskall
Ctr Sidney, Me
*Walter A R R ser
Frank 2
Kenison, Mary (McCleary-
Huntoon Uplands
Kenniston, Nancy J (Ludlow
Franklin
Jennie N (m Colby
*Simon R far Northfield
Kenniston, Edd eng R D 11
Edith M (Hanniford
Earle E far
Emily M pl
Kerr, Fred lab
Kimball, John P far
Edwin F far
*Georgia E (m Pattee
Dover
Kimball, Edwin F far
Ida M (Peverly
Elsie P tr
F Everett pl
Kilburn, S J blk
*Herbert eng
Cumberland, Pa
Clinton
*Chas far Dayton, Va
*Harvey blk
Cumberland, Pa
*Robert far
*Grover weaver
Winchester
King, Emma B tr &
seamstress, East

L

Lake, John F far Pena 11
*Everett F eng Concord
*Alfred P eng Concord
Lake, Wm H far Pena 11

Digitized by Google

Clara J (Dow
Susan V
Lake, Wm R far Pena 11
William H far
*Edith M (m Winter
221 West 49th, N Y City
*Bessie E (m Raymond
Boscawen
Lake, Geo W mer & far
Sam W mer
Lamprey, W C blk East
Etta M (Hodge
*Ann M (m Robie
52 S Spring, Concord
Herbert N lab
Lawrence, R East
Algina M (Wilson
LeBean, Eugene N far Depot
Flora A (Eldredge
Eugene O pl
Lindsey, Goldie stu East
Logan, Chas lab St Rt
Lyford, E W far & stock dlr
East
Lyford, Harriet A (Chase
Pena 11
Susan E ho
*Flora A (m Fitts
Raymond
Frank F
Lyford, Frank far Pena 11
Mary A E ho
John F far
Hattie J ho

M

Marshall, C B lab
Lillian M (Tait
Gertrude E pl
Mason, L F
far& 1st selectman
Jennie A (Adams
Marston, Enoch R far Lou 10
Roxanna N (Hodge
Minnie E (m Whiting
Ernest R far
Marden, G W far Lou 10
Ella J (Bryant
Newton W far
Blanch P tr
Nellie S ho
Benton C pl
Matott, Nelson F lab Pena 11
Ida M (Blinn
Ruth A pl
Linda A pl
Fabor F pl
Ira B pl
Matthews, Amanda A ho East
Matott, Geo H mech Pena 11
Elizabeth V (Delphy
Hanz W pl
Florence M pl
Robert L pl
Guy W pl
McClary, Mary (Huntoon
Uplands

Digitized by Google

*John C wool sorter
Manchester
Mary (m Chase p m
McClintock, Samuel G far
R D 11
McCoy, Mary A finisher of
knit work East
McDaniel, T D far Pena 11
*Ella (m Heath Tilton
Geo far
McDonald, Fred J lab St Rt
McNear, Alice E nurse East
Mead, Jennie B dairy maid
& machine knitter East
Merrill, Frank H far & ptr
Ella M (Small
Miller, Chas. L far East
Bertha D (Wilkins
Geo Dewey pl
Frederick B
Moore, S C far
Caroline (Small bdg ho
*William lab Concord
*Fred ex mes Wiers
Morrill, Guy E far
Caroline G (Clough
Morrill, C E far & lumber
Emily J (Jones
Guy E far
Morrill, Wm G far & sawyer
Pena 11
Jeannette P (——
Edith G pl
William S
Morrill, Robert S far Pena 11
*Bert S bk kpr
32 N New Jersey Ave,
Atlantic City, N J
Frances L stenog
Morrill, Milo S lumber Pena 11
Morrill, Chas Elmery,far
Pena 11
Ida L (Marsh
David E pl
Edna E pl
Morrill, Geo A far Pena 11
Lizzie M (Ordway
*Harry R belt mkr
Concord
Ida M ho
*Leon L blk Andover
Jean L pl
Perley F pl
Morrill, Samuel A car & far
Pena 11
Geo A far
Morrill, Louis D far Pena 11
Blanch S (Hill
Morrill, Geo P inventor
Pena 11
Abbie P (Emery
Louis D far
Chas E far
William G sawyer & far
*Alexander W shipper
Penacook
Josephine B stu & tr
Mudgett, Clara A (Lovering

Digitized by Google

*Robert L bk kpr
San Francisco, Cal
Mussey, Wm H far Lou 10
Cora J (Adams
Norman G pl
Lawrence W
Elizabeth
Ruth E
Myers, Ellen F dairy maid
East

N

Noyes, Geo K sec foreman
Depot
Carrie E (Streeter
Nora B ho
Lester L R R ser
Maud N ho
Winnie M pl
Ralph R pl
Nudd, John far Depot
Nellie J (Hatch
Nutting, Luther M retd mfr
Pena 11
Hannah M (Boyce
*Almon M mach Concord
*W Stacy mach
38 Colon, Beverly, Mass
Lon O far

O

Osborne, Harry E pl St Rt
Osgood, Elmer B far Depot
Almyra E (Clough

P

Parent, Frank far
Flora (Burk
*Joseph mill op Tilton
*Willie mill op Tilton
Flora mill op Belmont
Lager mill op Tilton
Eddie pl
Lena pl
Mary pl
Amos pl
Leona
Harry
Frankie
Leon
Palsey, S Evelyn stu East
Perkins, Martha F ho East
Perkins, Elizabeth B
fancy work East
Perkins, Hildegard W stu
East
Peverly, Chas G far St Rt
Peverly, John S far St Rt
Geo D pl
Clara A (Mudgett
Peverly, E B far St Rt
Nellie M (Merrill
Peverly, Chas far R D 11
Phelps, B Lillian mus tr East
Phelps, Florence E tr &
fancy wk East

Digitized by Google

Philips, D M F B clerg St Rt
Abbie L (Green
Sherman E tr
Pickard, Warren D far Lou 10
Alice C (Shaw
Catherine S tr
Pickard, Lucy M (Towle Lou 10
Geo A far
Alvin N far
Chas E far
Pickard, R L far East
Alzina M (Wilson
Pickard, Frank A sawyer St Rt
Annie L (Sargent
Roseman L far
Ernest L lab
Norrine V ho
Vivian L pl
Pickard, Chas H far Lou 10
Jennie O (Hodge
Clarence H team
Walter E far
Arthur E lab
Florence O pl
Hermon H pl
William M pl
Nellie P
Oscar S
Pickard, Leonard J far Pena 11
Martha J (Griffin
Pickard, Geo A far Pena 11
Jennie C (Cochran
Leonard J far
Bernice J stu
Pickard, Frank O far Lou 10
Mary E (Lee
Frank A sawyer & far
Emma F (m Dearborn
*Joseph W bk kpr & cashier, Fitchburg, Mass
Annie M (m Dow
Alfred M lab
*Fannie E (m Warren Saco, Me
Ida V (m Tolman
Pierson, Geo L lumber dlr Boscawen
Alice C (Williamson
Beatrice J stu
Everett L stu
Pillsbury, Chas H far Pena 11
Pineo, Sarah J dr mkr East
Plastridge, Frank C far & lumberman Pena 11
O M (Johnson
Amy M
Plastridge, Chas. F far R D 11
Abbie M (Cass
Frank C far & lumberman
Ida I (m Higgins
*William R R ser Lebanon
Henry S lab
Arthur C far
Walter far
Ruth A pl
Pope, Amy L stu East

Digitized by Google

Porter, Albert pl East
Porter, Everett pl East
Potter, Fred O far Pena 11
Jessie A (Hanniford
Averill M pl
Fred O Jr pl

R

Reed, Susie A fancy worker East
Reynolds, Ann (Cook East
Rogers, Jos W far Pena 11
Flora B (Nudd
*Mary E (m Flanders Concord
*Frank L mach Meredith
*Dollie L ho Concord
Arthur L pl
Perley pl
Roundy, Ralph C far Retreat ho Pena 11
Alice S (Chapman
*Leon eng Concord Junc
Roy B far Pena
*Ralph Dr E E Groves' manager, Pena
Viola M tr
Everett E pl

S

Sanborn, Chas W lab Pena 11
Sargent, Amy ho & tr East
Sargent, Wm Y far Lou 10
Almyra J (Ayers
Sargent, S Scott far Pena 11
Florence M (Ordway
Carl E
Sargent, Arthur W ptr Pena 11
Emma J (Hallstrom
Sargent, Valerie C (Moses ho
Geo J tel mgr
Sargent, Apphia A (Young ho
William Y far
Chas J far
Soule, C Helena artist & cloak mkr East
Scales, John S far Pena 11
Amy A (Mosher
Scales, Jos W far Pena 11
John S far
Shaw, John law East
Annie P (Ames
Shepherd, Rebecca A retd nurse East
Shepherd, Lucy A trustee East
Smith, John C far Uplands
*Minnie B (m Davis Lou
*Lillian (m Bundy Lakeport
*Lena (m Ingersoll Pena
*Vernie C lab Tilton
Mary A (Cota
Smith, Thomas C far Uplands
Jane S (Shirley
Smith, Chas jus peace, car & far Pena 11

Digitized by Google

Aurilla M (Sargent
Lena M waitress
Lillian ho
Susie M stenog
Smith, O W sta agt Pena 11
Tabie W (Little
Ruby E
Snow, Ernest W far Lou 10
Iva L (Lane
L L pl
Martin F pl
Snyder, Ellen (Hamlet Pena 11
Starkweather, Otis lab Lou 10
Addie R (Long
Ernest A pl
Louisa A pl
Cyrus M
Stavely, Gladys L cloak mkr East
Stevens, Guy W lab St Rt
Stevens, Betsey A ho Pena 11
Stickney, Asenath retd tr East
Still, Hester M stu East
Stirling, Elizabeth E nurse East
Swett, Sarah E (Todd designer of toys, East
Symonds, Dorothy stu East

T

Tart, Emma A (Adams
Ella A (m Edgett
*Bertha (m Wood Winthrop, Mass
Lillian M (m Marshall
*Laura T (m Currier Boston, Mass
Tatterton, Matilda J seamstress
Thurber, Inez A (Bourne
Ralph A pl
Thurston, Louise seamstress East
Tabine, Norman B far
Rose C (Cole
*Eva M (m Andrews Warren
Flora B ho
Towle, Jacob G millman Pena 11
True, John H far Lou 10
Charles E (Clough
True, Chas team East
Tucker, J H far Pena 11
Ellen E (Case
Tucker, Florence M R D 11
Tucker, Betsy M (Brown Pena 11
*Amanda L (m Fifield Belmont
J H far
*Emma A (m Gardner Belmont
*Geo E car Derry
*Etta M mill op Belmont
*Mary C (m Smith Belmont

Digitized by Google

*Walter F far Lou
Twombly, Frederick stu East
Twombly, Julia E (Wood
Frederick pl

V

Vickery, Hope B clock mkr

W

Walcott, J Eva dairy maid East
Wall, Gladys M stu East
Waterhouse, Carrie P East
Webber, Flora B St Rt
Weed, Esther stu East
Weeks, Valley lab Pena 11
Weeks, Freeda N stu East
Welch, William lab Pena 11
Wetherell, Walter J Depot
Wheeler, Bert G far St Rt
Bessie W (Emery
William C
Millard E
Wheeler, Mary J (Blanchard Pena 11
Mary F ho
Martha A (m Carter
*John S mason Manchester
William W far
White, Jennie L ho East
Windross, Thomas B clerg
Magdaline M (Forsey
Raymond H
White, Freeman far East
Whitehall, Edith F (Ordway nurse R D 11
*Harry O far E Andover
*Percy W far Barnett, N Y
*Roy W far Mastyard
Whiting, Henry B far St Rt
Minnie E (Marston
Nettie E ho
Lulu M pl
Ernest S pl
George R pl
Luie B
Wiggin, Geo E Grand View farm
Flora A (Keith
Willard, Edward F far St Rt
Almira E (Hayward
Willard, Lucy F seamstress East
Wilson, Robert far Pena 11
Susan R (Dearborn
Willie J
Wilson, Hannah E tailoress East
Wilson, Mary L p m East
Wilson, Sarah F tailoress
Wilson, Mary A music tr & dr mkr East
Wilson, Josephine E tailoress & music tr East
Wilson, Moses lab R D 11
Woodmansee E pl East
Wright, Betsy L ho East

Digitized by Google

Census of Loudon

Note—Where no Postoffice is given Loudon is understood. Others are abbreviated as follows: Concord—Conc; Concord R. F. D. No. 8—Conc 8; Concord R. F. D. No. 10—Conc 10; Concord R. F. D. No. 2—Conc 2; No. Chichester R. F. D. No. 1—Chic 1; Pittsfield R. F. D 2—Pitts 2.

A

Abbott, Ellen C (Allen Conc 8
Alice E (m Langley
Abbott, Chas H far Conc 8
Fred H far
Nellie M (m Turner
*Alma M (m Cheeney-Drew Conc
*Gertrude M (m Murphy Boston, Mass
Chas Arthur barber
John L far
Allen, Joseph lab Conc 8
*Geo R R ser Conc
Anderson, Mary M mu tr Conc 8
Annis, Herbert T lab Conc 10
Annis, Harmon L pl Conc 10
Arlin, True F Conc 10
Laura E (Pattern
Beatrice L pl

B

Barnard, Mary A Saltmarsh
Genevieve (m Wiggin
*Geo C lab Conc
Batchelder, Otis S far No Chic 1
Olive G (Batchelder
Evelyn L
Batchelder, Abbie J (Demeritt No Chic 1
Batchelder, Wm J far Conc 10
Olive E (Stone
Bachelder, John E far Pitts 2
Bachelder, Clare M (Arlin Conc
Batchelder, Chas G far Conc 10
Battis, Lucy A (Moody Conc 8
Uphamia A (m McClary Gilmanton
Izora J (m Wade Pitts

Digitized by Google

William F far
*Plummer F R R ser Pitts
*Ethel M (m Page Pitts
Addie E (m Carroll-Moody
Blake, Sarah A (Hillsgrove Conc
Blaisdell, Henry retd soldier Conc 8
Mary E (Marden
*Florence (m Emmons Conc
Mary Etta (m Davis
Robert lab
Dora ho
Chas pl
Blaisdell, Geo A far Conc
Bissell, Melvin W lab Conc 8
Lillian F (Abbott
Doris E
Brotteau, Augustine (Parmenter Conc 8
Ernest pl
Brown, Geo G far & team Conc 2
Jane L (Paul
Harry P far & team
*Mary E (m Edmonds Conc
Geo B far
Brown, Harry P far & team Conc 8
A Belle (Kelly
Brown, Percy lab Conc
Brown, Chas K far Conc
Jennie B (Lovering
Brown, Frank A far Conc
Brown, James B far Conc
Cora I (Morse
Brown, John far Conc R D
Alvah L car & far
*J Warren bk kpr Lebanon
Brown, Alvah L car & far Conc R D
Clara A (Neal
*Harriett M (m Brown Canterbury
Arthur N upholsterer
Walter A ptr & pa hgr
Burke, Mary R (McKerley Conc R D
*William R blk Conc
John F far
Buswell, Mary E (Sanborn Conc 8
Abbie E (m Hill
Frank J N E tel agt

C

Carr, Samuel M far Pitts 2
Carroll, William far Conc 8
Emma C (Munford
Annie M (m Libby
Carroll, Richard lumber Conc 8
Carroll, William J sawyer Conc R D

Digitized by Google

Blanche D (King
Jean E pl
Bertha L pl
Edna M
Carter, Samuel C far Conc 8
Ann A (French
Carter, W Frank far Conc 8
Sadie H (Rouse
Carter, Earle W lab Conc 8
Ida M (Hill
Cate, James A far Conc 8
Gertrude E (Drew
Gladys C pl
Maurice A pl
Lura G
Doris W
Cate, Samuel N far Conc 8
Lura A (Wheeler
Arthur J far
*Jennie M (m Johnson
W Lebanon
*Ralph S lab
Los Angeles, Cal
Earle W far
Flora A (m Drew
Herbert N lab
Mildred L pl
Cate, Chas H car Conc 8
Effie L (Ordway
Georgia L pl
Sadie M pl
Hiram W pl
Cate, Anthony lab Conc 8
Chase, John M far & shoe mkr
Conc 8
Lucy A (Merrill-Battis
Chase, Daniel J ptr Conc 8
Addie (Fogg
Helen E pl
Edward M pl
Fred J pl
Lester H
Chick, W E far Conc 8
Sadie M (Walker
Chapin, Victor lab Conc 8
Augustine (Bratteau
Clough, Gertrude B ho Conc 8
Clough, W L far Pitts 2
Dora M (Moses
Clough, David S far Pitts 2
Walter L far
*Adaline M (m Harrington
Littleton
*Elmer J lab
Somerville, Mass
Clough, Eliza J ho Conc 8
Clough, C L far Conc 8
Eunice P (Nelson
Clough, Mary E (Dimond
Conc 8
Minnie E (m Moore
Alice M ho
Clough, Jennie M ho Conc R D
Clough, Christiana ho Conc 10
Colby, Alfred A fireman
Conc R D
Campbell, John O far Conc 10
Cooley, Edgar N eng Conc 8

Digitized by Google

Edith M (Pearl
Currier, Loren A far Pitts 2
Ethel C (Clough
Clayton L
Doris E
Currier, Amos F far Pitts 2
*Abbie (m Tucker Tilton
*Georgia M millinery Bangor, Me
Loren A far

D

Dahlgren, C Augusta ho Conc R D
Daignen, John lab Conc 10
Jane (Reynolds
Daldren, E far Conc 8
Wife
Emil Jr far
Augusta ho
Daldren, Emil far Conc 8
Wife
Damon, Horace lab Conc R D
Edna G ho
Danforth, Chas lab Conc 8
Danforth, Thomas lab Conc 8
Davis, Edgar A lab Conc R D
Minnie B (Patten
Davis, Smith far Conc 7
Arvilla A (Davis
*Edwin s s op Lynn, Mass
Davis, Edward far Conc R D
Mary E (Blaisdell
Dimond, Jonathan R far Conc R D
Marie (Peaslee
*Ardena M (m Potter Gilmanton Iron Wks
Sadie B (m Osgood Pitts 2
Inez P (m Perkins Pitts 2
Dow, Jacob E far Conc R D
Betsey (Wilson
Jennie E (m Drew
Melvina ho
Dow, Emma I (Plastridge Conc R D
Drew, Wm H far & blk Conc 8
Caroline B (Peaslee
Albert E blk & far
Etta C (m Miller
*Grace E (m Meader Rochester
Fred S far
*Chas H far Bridgewater
E Gertrude (m Cate
Carl F far
Richard P far
Drew, David J G lab Pitts 2
Drew, Carl F far Conc 8
Flora A (Cate
Otis R pl
Caroline J
John I
Ruth F

Digitized by Google

Drew, Richard P far Conc 8
Eva J (Dow
Rena D
Roland P
Drew, Fred S far Conc 8
Bertha M (Whiting
Drew, Albert E far & blk Conc 8
Emma M (Farmer
Chas A
Ralph
Dutton, Edw M far & nurse Conc 8
Grace G (Ordway dr mkr
Earle S pl
Louise H pl
Durgin, Sarah (Bailey Conc R D
John R s s wk & far
*True W team New Boston
*Annie E (m Stanils Providence, R I
*Samuel J ptr & pa hgr Laconia

E

Eastman, May G (Chamberlin Conc 8
Philbrook C far
Edwards, Eben far Conc 7
*Gertrude (m Libby Peterboro
Epp, John E far & mill op Conc 8
Josephine (Nelson ho
Edwin far, mill op & elec
*Hugo J elec, Hotel Brunswick, Back Bay, Boston, Mass

F

Farley, J F sawyer Pitts R D
Agnes M (Lampron ho
Irving J pl
Edith M pl
Emily B pl
Farnum, Nancy V (Stevens Pitts 2
Flanders, Asa M lab Conc R D
Mary (Talent
Cora M (m Hill ho
*Myrtle (m Woodman Alton
*Abbie D (m Doland Manchester
Flanders, Asa M millman Conc 8
Fletcher, Laura A (Kimball Conc R D
Fletcher, Horace F far Conc 10
Annie E (Brown
*Arthur J restaurant 33 Upton, Boston, Mass
*Edgar J mer 197 Main, Nashua
Emma A stu

Digitized by Google

Fletcher, Louisa (Prescott Conc 10
Horace F far
*Geo W lab 22 Washington, Conc
Fogg, Geo O business man Conc 10
Mabel P (Perkins
*Gladys P (m Benedict Tilton
Robert pl
Foot, Effie F (Sherman
Alice M (m McKerley
French, Joseph D far Conc R D
Clara A (Pitman
Harry D pl
Elsie M pl
Chas C pl
French, Cyrus E far Conc R D
French, Frank A lab Conc R D
Maud N (Haines
Merle C pl
Chas W
Harry W

G

Gage, Benj E far Gilmanton
Loraina W (Mansfield ho
L Edna ho
George, Milo S lab Conc R D
Alice (Labonte
Gerald, Wm F blk Conc R D
Nellie A (Moses ho
Gerald, Nathaniel retd team Conc R D
*Fred s s op Groveland, Mass
William F blk
Gibbons, Damaris (Sohnes Conc 8
*Mary F (m Colman Conc
*Nellie G mill op Manchester
Gooth, Herbert A far Pitts 2
Ida S (Hilliard
Alice L
Grout, Grace A ho Pitts
Gray, Hannah F (Buzzell Conc R D
Albert lab Barnstead
Greene, Daniel S far Pitts
Lucinda (Foss ho
Albert L far
Emily ho
Angie L (m Osborn Pitts 2
Alden D far
Scott H far
Greene, John F far Conc 8
Hannah C (Sanborn
Helen C ho
Stephen W far
Mildred pl
Ruth E pl
Goodrich, Franklin B far Conc R D
Leon F car

Digitized by Google

*Lee mach Lawrence, Mass
Leo pl
Leroy pl
Georgia B (Holt

H

Hackett, James W cl Conc R D
Mary B (Marston
Haggett, Caroline (Fogg Conc R D
Edward B pl
Hall, Chas A mail carrier Conc R D
Ada J (——
Holt, Georgia B (Burnham Conc R D
A W lab
Haines, Thomas retd soldier Conc R D
Elizabeth (Moses
*Isaac R R ser Laconia
*William F bldg mover Conc
Elizabeth (m Towle
*Mary E (m Pierce Laconia
*Mabel (m Johnson Conc
Maud (m French
Bert E lab
Ada E (m Matouche
Haines, Albert E lab Conc R D
B Mary (Richardson
Thomas pl
Lillian M pl
Hamel, Abraham far Pitts 2
Hart, H Alice (Evans Conc 8
*John W s s op & far Deerfield
Harvey, Edwin S far No Chic 1
Laura M (Kendall
Chase A pl
Franklin S pl
Lawrence K pl
Laura C
Perley T
Harvey, Abbie J (Stilson Conc 10
*Ella F (m Dow Marlboro, Mass
Loren D far
Haselton, Mary A (Howe Conc 8
*Etta (m Davis Pembroke
*Lydia A (m Wright Contoocook
Mary J (m Wiggins
Addie M (m Wiggins
*John G s s op Conc
*Alpheus J s s op Derry
Haskell, William H lab Conc R D
Haskell, Fred C lab Conc R D
Rose E (Beede ho
Nettie M stu
Gladys M pl
Haskall, Chas T blk Conc R D

Digitized by Google

Minnie B (Towle
Haynes, Lewis lab Pitts 2
Heath, Frank A far Conc 6
Dana A S cl
Mabel R (Royce
Elmer A pl
Heath, Dana A S cl Conc R D
Hicks, Helen C (Rankins Conc R D
Higgins, Cornelius far Conc 10
Bridgett (Donovan
Patrick D far
John J far
*Mary L (m Kelley Penacook
*Annie A (m Clark Conc
Elizabeth ho
Katie ho
Agnes ho
Hill, R M far Conc 8
Ellen M (Lee
Hill, True M far Conc R D
Ella V (Kenney
Ida M (m Cate
Annie M tr
Edna F ho
Harriett E pl
Hill, J S far Conc 8
Cora B (Maxfield
Gladys L pl
Eleanor B pl
Harry S pl
Evelyn B
Hill, Samuel D far Conc 8
J Swett far
*Sarah B (m Morrill Canterbury
Hill, Wm L far Conc 8
Augusta (Hill
Chas W
Hill, John O far Conc R D
Hill, Archie L far Conc R D
Abbie E (Buswell
Leonard S
Hill, Martha B (Weeks Conc 8
Archie L far
Hill, Frank O far & car Conc R D
Ella L (Prescott
*Orville far Conc
Hattie M (m Maxfield
*Rosa M ho Conc
*Samuel D hay & gr dlr Los Angeles, Cal
Waldo H far
Hilliard, Alvah A far & mill Pitts 2
Edith M (Hamel
Hillard, Geo M far & mill Pitts 2
Nellie M (Adams
Hilliard, Harland L far Conc R D
Abbie M (Jones
Leslie W pl
Hilliard, Evander E far Conc R D
Eliza A (Nixon

Digitized by Google

Hinds, John W lab Conc R D
Clara A (Shannon
Hook, Albert butcher Conc R D
Sarah J (Willard
Myra A (m Wells
Hooper, William S far Conc 8
Lucy A (Johnson
Wm Lloyd bk kpr
Emma Grace stu
Howard, Arvilla (Emerson
Pitts 2
*Wilfred eng
No Berwick, Me
Huckins, John J A far Conc 8
Bertha L (m Stevens
Hussey, Edward F far
Conc R D
S Mittie (Leavitt

J

Jenkins, Everett B
fore Sanborn farm, Conc 8
Elizabeth M (Kelley
Everett J stu
Judkins, Caleb M far Conc 8
Alice (Hart Conc 8
Judkins, Emeline G (Bailey
Conc 8
Caleb M far
Johnson, Frank M far Pitts 2
Ellen M (Mason
Jones, Martha L (Wales ho
Conc
*John J emp Insane Inst
Harding, Mass
Warren C blk
Clinton, Conc
A W far
*Edwin E M D Colebrook
Annie (m Kempton
Chas E far
*Ida M (m Appleman
Seattle, Wash

K

Kelley, Mary E ho Pitts 2
Kendall, Dan G far Conc 8
Clara F (Ordway
*Geo W boiler mkr Conc
John S shop op
Wilber A far
Harold E pl
Kendall, David far Conc 8
Dan G
*Sam C car Nashua
*Alice C (m ——
Chichester
Kenney, Chas L far Conc 8
Myra (Knowles
*Maud R (m Norris
112 South, Conc
Ellen M ho
Forest B far
Kenney, Frank B far Conc 8
Nellie M (Ladd
*Katie F (m Lowe
37 Clinton, Conc

Digitized by Google

Helen M tr & ho
J Frank pl
Martin B pl
Kempton D far Conc
William D lab
Mary (Barnard
Kempton, Obed far Conc R D
Kempton, Almon E Conc R D
Annie M (Jones
Gladys E pl
Ethelyn M pl
King, Mary R (Burke Conc R D
Blanch D (m Carroll

L

Labonte, Jesse car Conc 8
Florence B (Heath ho
Jesse F
Labonte, Edward far
Belmont P O
Emily (Monty
Ned lab
*Joseph lab Salem
*Annie M (m ——
New Bedford, Mass
*Sarah (m Duset Pitts
Labonte, Frank car Conc R D
Nellie E (Osier ho
Jesse lab
Homer mail car
Alice M (m George
David pl
Addie L pl
Edwin C
Labain, Aaron lab
Belmont P O
Ladd, Frank M ptr & pa hgr
Pitts 2
Elizabeth A (Glover
Edson C pl
Paul J pl
Lake, John S far Pitts 2
Alida J (Procter
Lake, James F far Pitts 2
Sarah A (Sawyer
Hattie A ho
*Edwin D fireman
Manchester
John S far
*Frank E cl Manchester
Julius B far
Lampron, Paul far Pitts 2
Emily M (Richardson
Napoleon J far
Agnes M (m Farley
Edith C ho
*Emma M (m Raymond
Pitts
Clara G ho
Rosie L ho
Fred J far
Ora M pl
Lampron, Edith C Conc R D
Lampron, N J far Conc R D
Louis M (Giddis
Paul E pl
Edward N J

Digitized by Google

Georgia L
Longley, Rufus H cl Conc R D
Alice E (Abbott
Howard G stu
Ellen M stu
Annie L
Lathe, Frank E far Pitts 2
Lillian A (Frederick
Frank L pl
Latouche, Joseph H lab Conc R D
Ada M (Haines
Bertha L
Lathe, Geo E retd butcher Pitts 2
Mary L (Douglass
*Lottie W (m Bucknam Auburn
Frank E far
*Walter B ptr Malden, Mass
*Metta M (m Spaulding Denver, Col
*Mabel L (m Tufts Palmer, Mass
*Geo E Jr bag mast Melrose, Mass
Grace F (m Gould Malden, Mass
Lawrence, Ernest far & pa hgr Conc 8
Lawrence, Ernest far Conc R D
Leavitt, Hattie ho Conc R D
Leavitt, Chas S cook Conc R D
Leavitt, Clara M ho No Chic
Lemy, Delia ho Conc R D
Eva pl
Libby, Frank E lab Conc R D
Annie M (Carroll
Lovering, Jennie B (Wiggins Conc R D
Roscoe C stu
Lovering, Mary A (Herrick Conc R D
Lovering, Frank O far & mill Conc R D
Lovering, Edwin E far & mill Conc R D
Lovering, Newell W far Conc 8

M

Marston, Melvin F sawyer Conc R D
Flora B (Pettengill
Harold F pl
Marston, Arthur K far Conc R D
Flossie B (Twombly ho
John C pl
Bertha A pl
Marston, Caleb D far Conc R D
Henrietta C (Damon
Arthur K far
Melvin F lumberman
Chas far

Digitized by Google

Mamie B (m Hackett tr
Marston, Chas K lab Conc 8
Hattie M (Ordway
Lottie E pl
Caleb J pl
Alta M pl
Mason, Mary A ho Pitts 2
Maynard, Walter B far Conc 6
Luella C (Sanders
Harry E far
*Geo S mech 13 Addison Conc
Roy W milk man
Maynard, Roy W milk man Conc 6
Bessie E (Virgin
Hazel B
Clarence V
Maynard, Harry E far Conc 6
Mary O (Rand
Dorothy E pl
Lester A
Maxfield, Harry lab Conc R D
Hattie M (Hill ho
Ralph
Maxfield, Rufus T far Conc 8
Olive C (Smith
Cora B (m Hill
McCormick, Margaret R nurse Conc R D
Megrath, W A phy & sur Conc R D
*Harriett L nurse Hookset
*Lillian G (m Sherburne Conc
Nellie A (True
William A Jr pl
Francis T
Megrath, Nettie R (Jones Conc R D
Harriett L stu
*Lillian G (m Sherburn ho Conc
McKerley, James far Conc 10
Lorinda S (Bartlett
James W far
McKerley, Georgia A (Cilley Conc 10
John R pl
Robert L pl
McKurley, David P lab Conc R D
Alice M (Foote ho
Stilman E pl
David R pl
Lewis F
Merrill, Geo W far Pitts 2
Aneda H (Smith ho
Geo E far
*Jennie I (m Peaslee ho Charlestown, Mass
Clarence C far
Frank L far
Maud C (m Cate Conc 8
Merrill, Clarence C far Pitts 2

Digitized by Google

Merrill, Geo E far Pitts 2
Elizabeth (McCormick
Merrill, Chas L far Conc 8
Mary E (Weeks
Grace E pl
Doris E pl
Alice A
Miller, Leon C far Conc 8
Etta C (Drew ho
John L lab
Gertrude C pl
Grace E pl
Morrill, Henry B phy Pitts 2
Mitchell, Wm H phy & sur Conc R D
Annie W (Coffran
Moody, Lois F (Danforth
*Nellie (m Bagley ho Canterbury
Moody, Walter H far Conc R D
Clarence W pl
Ona A pl
Forest K pl
Moody, Geo H lab Conc 8
Grace I (Lamper
Moody, Orin P car Conc R D
Addie E (Battis
Moody, Alberto A team Conc R D
Caroline (Haggett ho
Jason A pl
William M pl
Selma E pl
Moore, D L far, bdg ho & mer Conc 8
Alfred D far
Mary A (Sleeper ho
Karl C far
*Dwight E shop op Belmont
Hazel B pl
Moore, Karl C far Conc R D
Inez (Osborn ho
Louise
Moore, Alfred D far Conc 8
Minnie E (Clough
Clinton C pl
Morse, Mary G (Goss Conc R D
Moses, William W mech Pitts 2
May A (Tilton
Malcolm H pl
Moses, H Warren far Pitts 2
Arvilla A (Edgerly
Isadora (m Clough
William W car
*Susie B (m Pearl Worcester, Mass
Mudgett, Alexandrin (Gilbert Conc R D
Maurice L
Bertram H
Mudgett, Walter N far Conc 8
Abbie J (Dwinell
*Scott W wood wkr 132 Baldwin, Laconia

Digitized by Google

N

Neal, Kendall C far Conc 10
Jennie A (Burbank
Neal, Kimball G far Conc 10
Neal, Ella matron state prison Conc R D
Newton, Fred C lumb op Conc 8
Newton, Benj W far Conc 8
*Clara L (m Carroll Salisbury
William E lab
Stephen W lab
Chas C lab
Sherman B lab
Ora M ho
Emma L pl
Nixon, Mary J ho Conc 10
Nutting, Benj M sawyer Conc R D

O

Ordway, Geo F lab Conc 14
Ordway, Louisa A (Eaton Conc 8
Chas F far
Clara F (m Kendall
Edward S far
*Abbie J (m Watson Laconia
*Geo A far Epsom
Della B ho
*Florence M (m Sargent Canterbury
Willie S far
Ordway, Lilla B violinist Conc 8
Ordway, Edward F lab Conc 8
Ordway, H J far Conc 8
Elsie M (Lamper
Ordway, Mary E ho Conc R D
Ordway, Harriett A ho Conc R D
Ordway, Horace D far Conc R D
Velma E cl
Hannah F (Buzzell
Ordway, Sarah J (Wiggin Conc R D
Horace D far
Ordway, Walter far Conc R D
Jennie B (Marden
Marion J pl
Perley W pl
Lena G pl
Ordway, Georgia A (Huckins Conc R D
Effie L (m Cate
*Cora F (m Corliss Pitts
Ordway, Willie S far Conc R D
Della J (Cate ho
Earle R pl
Willie S Jr pl
Osborn, Fred G far Pitts 2
Angie L (Greene

Digitized by Google

Rachel stu
John F stu
Richard C pl
Osborn, Rachel J (Brown
Pitts 2
John R far
*Belle G (m Sanborn
Gilmanton
Osborn, John B far Pitts 2
Susan M (Caswell
Fred G far
Osgood, Hannah E (Bachelder
Pitts 2
Mabel tr
Herbert far
Henrietta tr
Osgood, Annie M ho Pitts 2
Osgood, Paulina R (Clifford
Pitts 2
*Geo mech
128 Branch, Lowell, Mass
*Jennie M (m Perkins 12
Highland, Waltham, Mass
Osgood, Warren P far Pitts 2
Cassandria A (Grace
*Mary J (m Bennett Pitts
Ora D far & clerg
*Nellie F m Peters 68 Prospect, Bradford, Mass
Osgood, Ora D far & clerg
Pitts 2
Abbie H (Follansbee
Wendall M
Osgood A L far Pitts 2
Sadie B (Dimond
Lucy W pl
Agnes E
Alice S
James D
Dora B

P

Page, Walter E lab Conc 8
Mabel L (McClary
Chester F pl
Warren C pl
Elmer W pl
Della J pl
Ellen F
Joseph A
Page, Sarah A (Tilton Pitts 2
Page, Frank lab Conc R D
Helen (Rogers ho
Parker, Chas H far Pitts 2
Parks, F C lumberman
Conc R D
Marguerite C (Little
Emma M
Patten, Minnie B (Smith
Conc R D
*Daisy E (m Sawyer
Belmont
*Joseph R lab Belmont
Payne, Chas E far No Chic
Ann M (Perkins
Arthur C far
Payne, Arthur C far No Chic

Digitized by Google

Rena A pl
Pearl, C S far Conc 8
Rhoda H (Peaslee
Ernest L butcher
*Mary L (m French
Gilmanton
*Victor C lab
Pasadena, Cal
Chas A far
John B far
Rosie E pl
Pearl, Levi far Conc R D
*Orin V mach Conc
Leroy S far
*Henry H blk Conc
*Chas W barber Conc
Matilda M (Wales
*John W typewriter
Worcester, Mass
Edith M (m Cooley
Pearl, Frank M pl Conc 8
Pearle, Ernest L butcher
Conc 8
Clara B (Hilliard
Belle H pl
Leroy L pl
Bessie
Peaslee, Chas far Conc 8
Almeda (Jones ho
Amos mer
Mary ho
Bertha ho
Peasley, Amos far Pitts 2
Mary E (Blake
Austin B watchman
Mass state prison, 65 Chapman, Charlestown, Mass
Perkins, William O far
Pitts 2
Inez P (Dimon
Perkins, John B far Conc 8
Etta B (m Rowell
Homer L far & auctioneer
Chas B far
Perkins, Homer L far Conc 8
Alice M (Brown
Perkins, Chas B far Conc 8
Grace A (Clough
Christine L
Maurice F
Leaman E
Pettengill, Lafayette
retd soldier Conc R D
*Lemuel H lab
Powell, Timothy H far Pitts 2
Georgia L ho
Grace (m Sanborn
Proctor, Elizabeth J (Hamlet
Alida J (m Lake
*L Nelson far
Windham Depot 1

R

Rand, Chas J far Conc 6
Aurelia L (Gilman
Mary I (m Maynard
Edward S far

Digitized by Google

William F far
Rand, Geo W lab Pitts 2
Richardson, Elizabeth J (Proctor
*Ernest W far Pelham Center
*W Arthur lab Pelham Ctr
Ring, John M far Pitts
Jennie E (m Sanborn
Howard H lab
Robinson, Frank E lumberman & mer Conc R D
M Emma (Bachelder
Robinson, Fannie E cl & no Conc R D
Robinson, Alice (Horan Conc 10
*Fred B mach Bridgeport, Conn
*Emma A (m Wolfe 257 Merrimack, Manchester
Elmer E pl
Rogers, Wm J far Pitts 2
Gertrude F (Welch
Grace E pl
Wilma V pl
Rogers, Geo E lab Conc 8
Fannie J (Sargent
Arthur W team
John G lab
*Abbie E (m Edmonds Belmont
*Ethel M (Barnard Conc
Lucian lab
Isabel pl
Rogers, James A far Conc R D
Jennie E (Brown
Jeddie H lab
Bertie lab
Helen L (m Page
Mildred L pl
Ethel M pl
Dorris D pl
Violet P
Rogers, Fred A far Conc 10
Florence J (Rollins Conc 10
*Robert R elec cond Los Angeles, Cal
*Lucy M (m Hages cl Portsmouth
Frank J lab
Gladys A pl
Rogers, Lucian lab Conc 8
Rogers, Dick far & coal burner Conc 8
Lydia A (Eaton
Harland T silversmith
Willie J car
Grover C far
Rogers, Willie J car Conc 10
Alice M (Welch
Rouse, Sadie H(Robertson Conc 8
Bertha stu
John A pl
Ross, J E mer & p m Conc R D
Mabel F (Hillsgrove

Digitized by Google

Rowell, Geo W far No Chic 1
Etta H (Perkins
Eleanor L
Rowell, Sarah W tr & ho No Chic 1
Russell, Chas G far Pitts 2
Lillian U (Hubbard
Alma E pl
Elwin G pl
Russell, Frank W far Pitts 2
Mercy A (Page
Dorris M pl

S

Saltmarsh, Seth W mason & far Conc R D
Sally S (Wales
Alfred W far
Leroy S lab
Frank E far
Albert mail carrier
Sanborn, Edmond P far Pitts 2
Grace M (Powell
Sanborn, Wm H far Pitts 2
Betsey A (Tuck
Edmond P far
Sanborn, Chas E far Pitts 2
Hannah A (Huckins
Sanborn, John B far Pitts 2
Jennie E (Ring
Albin J
Sanborn, Mary E (—— Pitts 2
John B far
Hattie B invalid
*Byron phy & sur Topsfield, Mass
Sanborn, Sarah A (Sanborn Conc R D
Jos E far & lumber mer
Sanborn, Jos E far & lumber Conc R D
Lizzie A (Adams
Sanderson, Geo. E far Conc 8
Mary E (Sargent
*Lewis E eng Conc
*Georgia M (m Holt Conc
Sargent, Eliza A (Wells Pitts 2
Fannie J (m Rogers
Sargent, Albert retd Pitts 2
Sherman, Arthur A far
Sleeper, Eliza W (Wells Conc 8
Edwin H far
Mary A (m Moore
Ida B tr
*John W R R ser Conc
Sleeper, Edwin H far Conc 8
Annie E (Weeks
Marion L
Ruth H
Small, Walter M far Pitts 2
Smeltzer, H E milkman Conc 8
Nelson lab
Fannie A (Longhand
Smith, Jennie A (Cate Conc 8
Oscar G far

Digitized by Google

Smith, Sarah T (Moore Conc R D
Spangler, Cecil pl Conc 8
Staniels, Lydia A (Peaslee Conc 8
Starkweather, Mary E (Sargent Conc 10
*Frankie J (Balch Antrim
Fred A lab
Stevens, John W cl Conc 8
Bertha L (Huckins
Stewart, Charlie F far Conc 8
Dameris (Gibbons
Glendora A pl
Swett, Benj pl Conc 10

T

Tasker, Daniel D far Pitts 2
*Myra (m Lane Pitts
Everett pl
Taylor, Geo H far Conc 8
Cordelia A (Lovering
Thompson, Chas D far Conc 8
*William H Leominster, Mass
*Chas D Jr 19 Bowery, New York
*Hannah (m Smyth Leominster, Mass
*Alvin fisherman Anglesea, N J
Alveretta O (Lougee-Emerson
Thompson, Chas M far Conc R D
Addie L (Nixon
Tilton, Mittie S (Harper Pitts 2
Frank E far
Carlton E far
Florence B ho
Tilton, Lucy J Pitts 2
Tilton, Benj F car wk Pitts 2
Hattie D (Tibbetts
*Burton H F B clerg Somersworth
Mary A (m Moses
Tilton, Chas retd Pitts 2
Tilton, William A lab Conc R D
Towle, Bert E far Conc 10
Lillie E (Haines
Hermon A lab
Gladys M pl
Towle, Lewis H far Pitts 2
Grace B (Young
Dorothy E pl
Robert L pl
Towle, Lewis L far Pitts 2
Lewis H far
True, L J far Conc 10
Clara D (Patrick
Chas H pl
Wilfred pl
True, Samuel M far Conc 10
Grace A (Batchelder
Nellie A (m Megrath
*Blanch M (m Huston Conc

Digitized by Google

*Mary E (m Towle Conc
Turner, Aaron far Conc 10
Nellie M (Abbott
Chas H pl
Lillian C pl
Mary G pl
Amos A
Margaret M
Twombly, Samuel K
retd soldier Conc R D

W

Wiggin, G O F B clerg
Conc 8
Lizzie M (Ward
*Clarence W asst mgr
Fairbanks Scales Co,
Montreal, P. Q
Velma, M ho
Ernest E stu
Avelyn O pl
Wiggin, Annie G (Bachelder
Conc R D
*Gertrude G (m Newbert
Mora
Wiggins, Hannah (Bachelder
Conc R D
David T far & car
*Herbert mill op
Rockville, Mass
Perley far & car
Jennie B (m Brown
Eliza A ho
Walter J far
Willie W far & car
Wiggin, Willie W lab Conc R D
Wilmer C lab
Vivian M pl
Katie N (Towle ho
Rena J
Wiggin, David T far Conc 8
Mary J (Hazelton
Chas L lab
Wiggins, Walter J far Conc 8
Genevieve (Barnard
Forest C pl
Wiggin, Perley car Conc R D
Addie M (Hazeltine
Gladys P ho
Walker, Julia A (Morse
Conc R D
*Chas jeweler
Boston, Mass
Belle (m Princhard
Nettie (m ——
Weeks, Wm H far Conc 8
Welch, John W far Pitts 2
Eliza A (Kimball
*Elizabeth (m Greeno
Conc
*William S mason
Warner
*Elmer E ptr Penacook
Chas A far & car
*Edwin far & ptr Chic
Gertrude (m Rogers
*Henry ptr Penacook

Digitized by Google

*Alice (m Rogers Loudon
Wells, Chas F steam mill op
Conc R D
Myra A (Hook
Edgar A mill op
Wells, Edgar A mill op
Conc R D
Edith M (Deass
Wells, Frank G blk & mill op
Conc R D
Jennie L (Fletcher
Loren C lab
Wheeler, Sarah O (Wiggin
Conc R D
Wheeler, Kate B (Dow Conc 10
Wheeler, Frances J (Corthell
Conc 10
Dodridge R
Ruth H
Whitaker, Ellen J (Loomis
Pitts 2
*Janet J dr mkr Conc
*Geo W Uxbridge, Mass
Whittemore, Anna L ho
Conc 10
Willard, Myra S tailoress
Conc R D
Willard, John far Conc R D
Willey, J E far & horse dr
Conc 10
Alice (Robinson
Winkley, Mercy ho Pitts 2
Wales, E S far Conc R D
Louisa A (Holt
*Arthur E ex man
15 Thompson, Conc
*Susie M (m Fifield
34 Laurel, Conc
Wood, Nelson far Belmont
Annie (Ring
Wright, Carrie A ho
Wyman, Emery retd soldier
Conc 8
*Herbert E F B missionary
Midnapore, India
Wyman, Frank E meat cutter
Conc 8
Susie (Leavitt ho
Eugene stu

Digitized by Google

Census of Chichester

Note—Where no address is given Chichester is understood. Other postoffices are abbreviated as follows: North Chichester—North; Pittsfield—Pitts; Pittsfield R. F. D. No 3—Pitts 3; Pittsfield R. F. D. No. 2—Pitts 2; Short Falls—Falls; Concord R. F. D. No. 7—Conc 7.

A

Adams, E H milk far North
Helen (Polk ho
Lester C stu
Howard H pl
Norman D pl
Wm G
Clarance H
Adams, W E car Pitts 3
Susie J (Foster ho
Marjorie A stu
Mabel L stu
Chester F pl
Natalie E pl
Blake E

B

Bailey, Chas far
Bailey, Geo A barber & far
Mary S (Ayer ho
Albert M
Maurice E
Hazel V
Vaughn W stu
Merton T pl
Barrett, Joseph stu Pitts 3
Bartlett, Sarah M (Langmaid
Batchelder, W C far &
agt far implements North
Lucy E (Towle ho
Batchelder, J P far North
Walter C far
*Otis S far North
Florence B (m Towle
Beal, J S lab Pitts
Sarah (—— nurse
Harry pl
Beals, Cyrus M far
*Albert New York

Digitized by Google

George R far
Annie (Towle ho
Bennett, Chas E car North
Berry, Olive (Gove Pitts 2
J G far
E C far
Martha ho
*John tr Mansfield, Mass
Alvah
Monroe retd
Brown, James F mill op North
Mary S (Chesley ho
Helen M
Bissonnette, John far Conc 7
Saloma (Roy ho
John B pl
Juliette S pl
Bixby, Joseph C far
Blackman, A W wholesaler
27 Agassiz, Cambridge, Mass sum res
Marion (Floyd
Floyd H stu
Ruth C pl
John F pl
Marjorie
Blood, Edwin H far North
*Rachel (m Morrill So Pitts 4
*Sadie B (m Minard Northfield, Vt
*Albert H fireman B & M Kennebunkport, Me
Adolph W team & far
Brown, Frances retd Conc 7
Brown, F car
Etta B (Brown ho
*Edna M (m Towle 79 North, Conc
*Gertrude M (m Sanborn Pitts
Abbie Ettabelle ho
Burnham, Edgar L far
Alice L (Lane ho
Burton, W A far Conc 7
Susan M (Stanyon ho
Bertha G pl
Howard M

C

Call, Wm P ptr
Eva (Normand
Chas R pl
Norman P
Call, Eugene ptr
Call, Walter, F ptr
Etta M (Kelley ho
Clintie F (m Ford
Bryant C ptr
Delia E stu
Ellen E pl
Carlson, August far Pitts 2
Andrea (Hanson ho
Carpenter, Chas H lumb & far North
John T far
Mary J ho

Digitized by Google

*Electa A (m Goss Pitts
Sally P ho
*Clara A (m Batchelder Pitts
Carpenter, Robert U far
Carpi, Charlot (Busso
*Guido L manual train sch 15 Albert, Manchester
Josephine (m Langmaid
*Emily A bk kpr 11Starbird, Malden, Mass
Albert A lab
Alice N pl
Alfred E pl
Cate, Jos G car North
Mary E (Mather
Clark, John J mill op
Hattie (Weeks
Addie pl
Lena pl
Clark, James M far Conc 7
Mary (Randall
Clifford, Clara G (Doe Pitts 2
James P far
Jennie B (m Edmonds
Augusta M
Grace E
Clough, Frank s s op Pitts 3
Adelle (Marston
*Essie (m Emerson Alton
Earl A
Richard pl
Malcolm
Clough, Sarah (McGonigle Pitts 3

D

Dame, Albert S far Conc 7
Alma K (Drake
Winnie L pl
Mabel K pl
Dame, Robert W far Conc 7
Louisa E (Lake
*John L messenger Newport
Albert S far
Davis, Oliver F far No 1
Sarah F (Bradley
Eva M mus tr
Davis, Geo F far No 1
Minnie O (Edgely
Wilfred E pl
Estella E pl
Earl T
Deering, Wm A far Pitts
*Carl M horse trainer Fair Grounds, Ore
Arthur lab
Esther stu
Martha E (French
Guy
Richard F
Dennis, Octave J far Conc 7
Marie A (Dessuisseaux
Eliese M pl
Leodore J pl

Digitized by Google

Ernest O
Dennis, Marshall far Conc 7
Sevirine (Cate
Dennin, Frank A team No 1
Mary (Perkins
Drake, Fernando B far &
gardner North 1
Ruth A (Follansbee
Dunbar, Nancy E (Spencer
Pitts 2
Durgin, Chas far North
Chas fireman Conc
Lucy (Towle

E

Edgerly, Frank M far No 1
Edgerly, James A far
Edgerly, Geo S far
Mary (Hofnaner
Edmonds, Clarence W far
Blanch H (Emerson
Fisher W
Edmonds, Elwin hostler
Pitts 2
Jennie B (Clifford
Dorothy A
Zola V
Edmonds, Mary T G (Rand
North
*Everett B s s op Pitts
*Eleanor J (m Bartlett
19 Hampshire, Auburn, Me
Edmonds, Ann M (Morrill
Edmonds, Wm S far
Annie E (Burnette
Bertha (m Sanborn
Edmunds, Noah G
far &Grange ins agt
Emma J (Stanyan
*Walter S car Suncook
Clarence W far
*Natt C baggage mas
Union Sta, Boston, Mass
*Frank B ex messenger
10 Union, Conc
Edw S mech
*Fred C mech
Beverly, Mass

F

Fellows, Fred H blk North
Cora I (Smith
Lula A
Edith U stu
Bessie E stu
Ford, Mary E (Sanborn
Ernest A far
Clyde R lineman
Ford, Ernest A far
Clintie (Call
French, Frank D far Conc 7
Agnes L (Greeley
Harold E pl
J Frederick pl
Dorothy J
French, John F far Conc 7

Digitized by Google

Sarah J (Towle
*Lizzie (m Jones
Northfield
*John W mer & far
Northfield
*Susan A (m Jones
Franklin
Frank D far
Josie P (m Shaw North
Frost, Hiram far Conc 6
Blanch (Seavey

G

Gamage, Marcus H sta agt
North
Jessie R (Rand telep
Godbout, Wm fireman North
Ada M (Hilliard
Nellie G
Ethel
Gove, Chas H retd Conc 7
Josephine (Griffin
Green, Edward far North
Green, Truman far North
Greenlaw, Herbert S stu
North
Griffin, Oliver far Conc 7
Della (Perhette
*Martha (m Pickard
Canterbury
Josephine D stu
Elizabeth A pl
Ruth F pl
Della
Infant
Grady, Frank E far No 1
Etta L (Hoyt
Grover, Ida A (Sanborn
*Sadie L (m Patterson
Vanceboro, Me
Lucius F far

H

Haines, Albert retd mer
Haines, Alvin retd mer
Haines, Geo H
retd carriage mfr North
Mary F (Sanborn
Herbert, Cordelia North
Hibbard, H L far Conc 6
Mary (Fontain
Alfred lab
Cordelia
Hilliard, Warren E far North
*Harlan team Loudon
*Lillian C (m Wheeler
Epsom
Frank R far
Ora L
Ralph R far
Ada M (m Godbout
*Oscar C far Deerfield
Hook, Frances (Kelley
Howe, Mehitabel (Haines
North
Hoyt, Geo M far No 1

Digitized by Google

Hubley, Wm M far North
Hultman, W G far Pitts 3
Matilda (Langren
Oscar W

J

Jenkins, Bessie (Sanborn
*Bryant S fireman
B & M R R, Woodsville
Jenkins, Alfred stone cutter

K

Kelley, H S p m & mer North
Belle M (Carr
Kendall, Samuel A far No 1
Ada S (Sanborn
Ethel W nurse
Florence S
*Arthur H cl Pitts 11
Phillip S mach
Harriet L
Elsie F stu
Knowles, Chas M
carriage ptr North

L

Lake, M E team North
Grace E (Tilton
Kenneth C
Lake, Joseph T far North
*Clara S (mGutterson
Newfield
*Anna (m Young
23 Prospect,
Bradford, Mass
*Annabell (m Connor
Candia
*Linnie (m Potter
Lynn, Mass
*Josephine (m Brackett
Rockingham Junc
Lake, Mary A (Richardson
North
Lake, Edwin J far North 7
Lilla N (Robinson
Mary Agnes pl
Wm E pl
Infant
Lake, Mayo far North
Georgia (Blaisdell
Medorem C team
Lake, Mary B (Mason North
Geo W far
*Jennie F (m Gale
82 Pleasant, Conc
Lake, Geo W far North
Jessie F (West
Chas W far
Lane, Annie L (Locke
sum bdrs, "The Lanes"
Alice L (m Burnham
Georgia A
Clintie W (m Seavey
Isaiah L far & creamery
*Abbie A (m James
Northwood Narrows
Carrie M ho

Digitized by Google

Lane, Calvin F far Pitts 2
Alice L (Burnham
Ernest E far
Sarah I (m Watson
Chas T far
Lane, Frank T far Pitts 2
Louisa J (Batchelder
Blanch R tr
Langley, D lab Conc 7
Adelle (Roy
Langley, H B far Conc 7
Lavinia J (Fowler
*Lizzie (m Marden
Oshkosh, Wis
*Lois L (m King Conc 7
*John F contractor
Niagara, Canada
Langmaid, Walter S far North
Julie E (Sanborn
John C far
Helen H stu
Langmaid, Ann M (Stevens
North No 1
Walter S far
*Ralph G elec
8050 West 52d,
Bayonne, N J
Landmaid, Chas A far
Josephine F (Carpi ho
Leavitt, Edward grain dlr
Emma (Glover
*Mary R (m Sanborn
Topsville, Mass
Annie
Leavitt, Betsey T (Towle No 1
Leavitt, Julius F far
Flora L (Munsey
Hazen M stu
Eunice M
Leavitt, H T mer
Charlotte (Dearborn p m
Leavitt, Jonathan G far
*J B s s op
74 Allen Ave, Lynn, Mass
Helen E (m Malone
*William A s s op
Northwood
*Sarah E (m Blackmer
241 West Hancock,
Manchester
Locke, Walter far Pitts
Effie (Bryant
Clifford s s op
Ella pl

M

Malone, Helen E (Leavitt
Marden, Samuel C far Conc 6
Marden, Horace E far
Isabel S (Warren
Frank H
Marden, Mary M (Burnham
*Albert L M D
Claremont
*Flora E (m Burnham
Gossville
*Laura J (m Marden
Gossville

Digitized by Google

Horace E far
Marston, Plummer E far Pitts 2
Ernest F lab
Marston, Joseph far North
Georgie A (Lear
Nathan J mech
Alonzo G far
Oren M pl
Marston, C A far Pitts 3
Angelia J (Marston
Grace E (m Warren
Marston, John F far Pitts 3
Jennette (Blaisdell
*Leroy J s s op West Derry
Fern H R R ser
*Laura P mill op Manchester
Marston, Ella A (Fellows Pitts No 3
John F mach
Mason, Hannah L ho No 1
Mason, Mary E ho No 1
Mason, Simon W far Pitts 2
Mason, John far Pitts
Mason, Andrew P far Pitts 3
Nancy F (Marden
Mason, Chas S lab
Mary L (Ayer
Maxfield, Otis T far Pitts 2
*McPherson, Edith (m Maxfield Pitts
Meserve, Chas B far Pitts
Elizabeth A (Snell
*Albert F s s op 222 Pine, Manchester
Mitchell, James lab No 1
Annie M (Towle
Lucia M ho
Constance V pl
Pearl E pl
Kate W pl
Sibyl R
John M
Mary D
Moore, Harrison W far
Sarah A (Towle
*Josie E (m Ordway Gossville
*Jennie R (m Quimby Gossville
Moore, Mary D (Langley
Harrison W far
Moses, David far Conc 6
Sarah F (Davis
Frank W car
Moses, Frank W car Conc 6
Isabel (Hosmer
Arthur D pl
Charlie F pl
Ethel B pl
Albert pl
Alvin pl
Moses, Edward C far
Munsey, Sam B far
Ethel (Towle
Velma

Digitized by Google

Munsey, G M far
Margaret (Matheson
*Joseph R
*Henry W barber Nashua
Flora L (m Leavitt
Sam B car & far

O

O'Mears, Alfred lab
Alice C (Kendall
Ordway, Della ho
Ordway, Geo E car North
Courtland L car
Elzora I tr nurse
*Rosie E (m Edmonds Conc
*Jennie F shirt fact Conc
Gladys M pl
Percy D pl
Ordway, Courtland L car North
Clara V (Sanborn
Harry G pl
Roy T pl
Clara H pl
Oxford, Henry lab North

P

Paine, John F mail carrier North
Maud J (Stevens
Pierce, W W sum res
15 Elery, Cambridge, Mass
Virginia (Blaisdell
Perkins, Ethel No 1
Perkins, S P (Cass Pitts 2
Alice M ho
Stephen C far
Ralph S med stu
Perry, Laura A (Ames North
*Harlow C far Gilmanton
Christopher C far
Irene ho
Perry, Christopher C far North
Elizabeth E (Collins
Lawrence W
Piper, G W lab
Harriet E (Rogers ho

R

Rand, James E lab North
Raymond, Fred lab North
Ella M (Davis
Record, Mary (Spencer Pitts 2
Reed, Edgar M far & lumb
Ricker, Carrie E stu
Ricker, Harold F pl

S

Sanborn, Alvin B team
Dora S (Leaver
Sanborn, Mary A (Swain
Herbert L far
Mary E (m Ford
*Hattie L (m Schneider Roxbury, Mass

Digitized by Google

Julia E (m Langmaid
Sanborn, Herbert L far No 1
Alice (Connor
Melvin D pl
Sanborn, True lumber & far
Marshall S lumber & far
& justice of peace
Geo L jeweler
*Elmer E jeweler
248 West 125th, New York
*Gilbert H real est & ins
Maria A
*Lucian W watch insp
Phila Watch Case Co,
Chicago, Ill
Sanborn, Sarah D (Munsey
No 1
Chas R car
Sanborn, Edwin car
Elbertha (Call
Gladys M stu
Meretta L pl
Alfred J pl
Marion E
Edwin R
Infant
Sanborn, Chas R car
Ida L (Ordway
Nannie W (m Bickford
Gossville
Doran C
Sanborn, Augustus L far
North
Bertha W (Edmonds
*Leon A cl
16 N Market, Boston, Mass
Sanborn, Emma S (Coffron
Ruth F stu
Elsie C stu
J Smith pl
Sanborn, Henry M mail car
*Mabel M (m Towle Pitts
Alvin E team
*Clarence H butch
Gossville
Mary E (Adams
Sanders, Nettie A dr mkr
North
Sanders, Frank L far North
Bessie A (Scribner
Saturlay, John L far
Annie L (Stevens ho
Howard J P team
Grace L
Laura F
Savoy, Leon F car & far
Conc 7
Ellen M (Cadarett ho
Leon S pl
Leo G pl
Clifford A
Seaver, James F ptr North
John F mill op
Endora (m Sanborn
*Estella ho Manchester
Seaver, John J mill op North
Jennie E (Bourden ho
Mattie E

Digitized by Google

Seavey, Frank L far
Clintie (Lane ho
Seavey, Sarah J (Smith
*Frank R barber, stock
& real estate, Peterboro
Blanch (m Frost
Shackford, James far Conc 6
Shaw, Frederick B far North
Josie P (French ho
Marion E pl
Clinton D pl
Nellie S
Benjamin F
Clarence A
Shaw, Almira (Lake North
Clara B
Frederick B far
Shaw, Chas J far North
Gertrude ho
Mary S bk kpr
Katherine tr
Georgia A (Maxfield
Shaw, John far North
Annie S (m Towle
Chas J far
Shaw, John L T far North
Elizabeth N (McKerley
Sheldon, Augustus s s op No 1
Henrietta (Sanborn ho
*Cyrus S R R ser
20 Briggs, Salem, Mass
Geo H far
Small, Almon J team North
Florence G (Bagley ho
Arabella B stu
Frederic E pl
Allison M
Smith, Jeremiah blk
Sarah J (m Seavey
*Martha A mus tr
Mt Lorretto, Staten Island
*Mary E (m Hall Conc
Stanyan, Hiram far Conc 7
Martha A (Hook ho
Susie M (m Burton
*Ellen W (m Rhodes
22 Auburn, Conc
*Jennie B (m Stanyan
2006 Bush, San Francisco
Cal
Hannah M tr
Stevens, Sarah R (Lakin ho
Annie L (m Saturley
*Nellie M matron children's home, Chelsea, Mass
*Stevens, Fred O U S civ eng
Boston, Mass
*John H stu
Amherst Coll, Mass
Inez M tr
Ray A stu
Stockman, Edw E far Pitts 2
Narcissa G (Fellows
Gladys pl
Eva M pl
Ruth pl
Grace pl
Sarah

Digitized by Google

Herbert F
Alice
Everett S
Earl F

T

Tattersall, Rebecca ,Proctor North
Margaret (m Etheridge
*Bertha ho
103 Roxbury, Boston, Mass
Thompson, Jennie (Towle
*Ida C (m Clement
338 Main, Laconia
*Arthur A
for belting co, Glen Cove
Long Island, N Y
*Lila M (m French Pitts
*Augusta W blk Conc
Towle, James F far Conc 7
Abbie J (Watson ho
*Faith L (m Shaw Pitts
Paul L far
Towle, Paul L far Conc 7
Evelyn L (Rogers ho
Llewellyn W pl
Bernard E
Nathalie F
James F Jr
Towle, Chas A far Conc 7
Florence B (Batchelder
Gladys H pl
Maud E pl
Leon W pl
Towle, Lewis W far Conc 7
*Hermon elec
San Francisco, Cal
Lucy (m Batchelder
*Fred belt shop
Worcester, Mass
*Emma Boston, Mass
Chas A far
Mary A (Hill ho
Towle, Geo A far No 1
Clara E (Towle ho
Blanch Z
Edgar K
Towle, John K far No 1
Abbie W (Nickerson
*Clarence S R R ser
White River Junc, Vt
*Irvin W R R ser
Peterboro
*Iva Z (m Carson Pitts
Clara E (m Towle
Elmer J far
Emma J ho
Towle, Chas H far No 1
Almira A (Sanborn ho
*Alvin H
charge milk car for Hood
Pitts
Chas D photog
Towle, Chas S far
Sarah R (Lake ho
Edith M stu
Towle, F E elec motor
Kate A (Collins ho

Digitized by Google

*Ernest C car
79 North State, Conc
Ethel B (m Munsey
Wm S bag mast B & M
165 South, Lawrence, Mass
Towle, Geo W far North
Dexter R far
*Cyrus W far Webster
Annie M (m Mitchell
*Sepha A (m Brown
East Tilton
*Kate N C (m Wiggin
Loudon
Susie B ho
Sophia F ho
Georgie R M ho

W

Walker, John retd Conc 7
Warren, Mary L (Marston
Pitts
*Arthur C s s op
*Ralph A
boss lumber yard, Exeter
Warren, James F far Pitts 3
Grace E (Marston ho
James A
Warren, Geo M retd Pitts 3
*John H s s op
Beverly, Mass
James F far
Watson, Fred W far Pitts 2
Sarah I (Lane ho
Watson, Stephen R far Pitts 2
Mary J Elkins ho
*Geo E s s op
792 Grove, E Manchester
Fred W far
Welch, Edwin lab Conc 7
Minnie E (Brown ho
West, A L far Conc 7
Mary A (Gilman ho
Lawrence stu
Blanch E stu
Frank E pl
Herbert G
West, Mary P (Seavey ho
North
*Addie (m Dow
Canterbury
Abraham L far
Jessie F (m Lake
*Andrew A blk
Henniker
*Christo (m Chase
Contoocook
*John D far Pembroke
Winslow, F L team & far
North
Mary J (Lake ho
Wilmer F lab
Edwin L stu
Lena M stu
Charlie N pl
John L pl

Digitized by Google

Census of Northwood

Note—Where no address is given Northwood is understood. Other postoffices are abbreviated as follows: Northwood Ridge—Ridge; Northwood Narrows—Narrows; East Northwood—East; Center Northwood—Center; Pittsfield—Pitts; South Lee—So Lee; Raymond—Raym.

A

Adams, Geo S s s op
Lizzie A (Weeden ho
*Grace M (m Brock Rochester 1
Adkins, Geo L team Ridge
Augusta G (Nutter ho
Lawrence A team
Ray L pl
Ellis D pl
Grace M pl
Gwendolyn M pl
Marjorie R
Flora A
Anita M
Albert, Wm J car Narrows
Lucy E (Rollins
William H
Arnold, Samuel V shoe cutter East
Sarah M (Godfrey East
Samuel V pl
Mary W pl
Lillian M pl
Ralph W
Floretta L

B

Bartlett, Horace G far Narrows
Cora M (Jackson ho
Bartlett, Jeremiah far Narrows
*Forest s s op Lynn, Mass
Edward s s op
Joseph jeweler
*Alva s s op Lynn, Mass
*Izella (m Brown ho Beverly, Mass
*Georgia (m Pierce Beverly, Mass

Digitized by Google

Bartlett, Geo M —— Pitts 1
Jesse A blk
Lloyd F team
Lola F stu
Fred M pl
Grace A pl
Geo A
Bartlett, Chas H far Pitts 1
Bartlett, Chas H far & s mfr Pitts 1
Mary (Ritchie ho
Bennett, Chas B far Ridge
Jessie B (Kelsey ho
Florence L tr
Bennett, Frank H far & s mkr Center
Emily A (Hill ho
*Fred L s mkr Haverhill, Mass
*Walter F sales Boston, Mass
*Percy H s mkr Haverhill, Mass
Rose H (m Foss ho
Ivy H mill business
Bennett, Chas far Center
Martha J (Redman ho
Emma F (m Cassavant ho
Chas E far
Bennett, Ivory H steam & lumberman, Ridge
Gertrude E (Towle ho
Bennett, Emma millinery Ridge
Bennett, Edward P bk kpr Narrows
Berry, S E veterinary
Addie C (Woodman ho
Berry, Jones M far
Berry, Levi S far Narrows
Mary E (McDearmid
*Frank A s s op Cliftondale, Mass
Berry, Ruby E pl Narrows
Bickford, J A undrtkr & real estate Narrows
Cora H (Swasey ho
Jeannette M stu
Margaret pl
Marion S pl
James R
Bickford, Geo A far Narrows
Hannah J (Marston
*Ida J (m Hall Casco Me
*Etta L (m Marsh Manchester
*James A undertaker
*Clarence R tr Meriden, Conn
Boody, Rosetta J (Foye
Boody, Marilla H (Hoyt ho
Boody, Mary E ho Narrows
Boody, Martha M ho Narrows
Boody, Walter D team Center
Emma S (Evans ho
Boody, William E s mkr Center
Mary S (Caswell ho

Digitized by Google

Walter D team
Boston, Mary F (Richardson Narrows
Noah O pl
Batchelder, Samuel J far
Batchelder, Eliza Ann
Batchelder, William s s mkr
Anna J (Tasker ho
*Alice M millinery Boston, Mass
Batchelder, L A harness mkr
Marcia W (Talbert ho
Ethel M tr
Clifton T stu
Batchelder, Edwin Tasker House
Harold E hotel, livery & stage bus
Ardys M pl
Batchelder, Arthur A mer
Lottie F (Gerrish
Ruby M pl
Batchelder, Julia A (Smith
Lewis A harness mkr
Arthur A mer
Batchelder, Samuel R s s op
Lillian L (Clement ho
Bessie L (m Slack ho
Virgie M ho
Guy C s s op
Batchelder, Geo S retd Ridge
Bradley, William retd plumber
Breene, J W far & team Center
Bertha F (Mills ho
Brickett, Chas A mer
Elizabeth A (Hoitt ho
Brock, A F team
Cora A (Foss ho
Glennie M pl
Brock, Geo far
Nora (Foss ho
*Arthur lab Lynn
Martin far
Aaron lab
*Nellie (m Smith ho Lynn, Mass
Albert team
Clara pl
Bryant, William A s mkr Ridge
Amy F (m Hodgdon Narrows
*Effie M (m Locke Pitts
Maria (Staples ho
Bryant, J A far & agt Narrows
Flora F (McBride
Brown, Walter W s s op
Celia A (Hoban ho
Albert T pl
Madeline M pl
Brown, Pearle team
Rooksbury B (Young ho
Lettie M pl
Brown, Arthur E s s op
Annie A (Montgomery ho
Eugene M
Arthur J

Digitized by Google

Richard F
Brown, Martha (Kelley Narrows
Bertha M (m Long ho
Wilmer R pl
Nellie L pl
Beatrice M
Harold R
Mildred R
Brown, Orin D far & s mkr Narrows
Julia A (Edmonds ho
Brown, Benj F s mkr & barber Narrows
Carrie M (Tuttle ho
Geo D s mkr
Bert F far
Bernice M ho
Vina M stu
Grace M ho
Verdie F pl
Walter D pl
Willie pl
Brown, Abby (Lane Pitts 1
*Ella F (m Emerson
*Mary A (m Thorp Pitts
*Georgia B (m Emerson Center Barnstead
Brown, Otis D far Narrows
Mary F (Boston s mkr
Brown, H G s mkr Center
Lizzie E (m Lewis ho
Ivory H far
Etta L (Woodman ho
Augustus pl
Brown, Ivory Center
Gertie (Pender ho
Fannie L
Bryant, Alphonso s mkr Narrows
Grace A (Pasley ho
Mabel M (m Pender ho
Ernest F millman
*Susie M (m Young Quincy
Harry W sailor
Nettie F s mkr
Emma C pl
Lester E pl
Grand child:
Walter Young
Bryant, Mary L (Fogg Narrows
Bunker, John lab Center
Buzzell, David O lab
Buzzell, Carrie B ho Pitts 1

C

Cassavant, Herbert G far Center
Emma F (Bennett ho
Frank L pl
Lucena pl
Caswell, Sarah P (Page ho Narrows
*Willie S s s op Haverhill, Mass

Digitized by Google

Caswell, W W painter Center
Mary J (Williams ho
Caswell, Elmer C pl Center
Caswell, Sarah W (Shurburn Ridge
*Clara E (m Slack 206 Lowell, Manchester
Fred R mer & p m
Caswell, Fred R mer & p m Ridge
Mary L (Caswell ho
Nina R pl
Cate, Josie E ho Ridge
Cate, Chas F far & lumb mill
Cate, Lizzie A ho
Cate, Mary O ho & sch board
Cate, Leslie W s mfr Narrows
Hattie B (Bennett ho
Russell B pl
Cate, J D s mkr Ridge
William J, s mkr and ptr
Ida E ho
Caverly E G trav sales Center
Alice M (Willey ho
Bessie E sales lady
Caverly, Elizabeth (Boody ho
*Robert B journalist New York
*Frank T car Tilton
Caverly, Mary (Hill ho Ridge
*Martin E ins N J
Chaplin, Geo blk Center
Etta (Buzzell ho
*Jennie Chicago, Ill
Josie (m Marston ho
Ethel E (m Putman ho
Carle C team
Lena (m Scott Chicago Ill
Chesley, Nelson M mech
Etta L (Slack ho
Pearl B pl
Myron H
Chesley, Walter C s s op & lumberman
Edith M (Hunt ho
Chesley, Geo A far
Mary F (Kavanaugh
Alice L tr
Cilley, Joseph A team Pitts 1
May (Hayes ho
Alice M pl
Eva S pl
Cilley, Everett A far Pitts 1
Cilley, Henry A far Center
Nellie J (Burnham ho
Annie M pl
Cilley, Jennie M (Robinson Narrows
Cilley, Mahala A (Evans Center
Nellie E (m Kelley ho
*Martha A (m Webster Conc
Sarah E (m Robinson ho
Emma B (m Fitts ho
Everett A far

Digitized by Google

Joseph A team
Clark, Annie H asst p m & cl
Clarke, John W civ eng Narrows
Jettie I (Marsh ho & tr
Clement, Eliza E (Payson ho
Lillian L (Batchelder ho
Clement, Elmer A lab Narrows
Evvie A (Moses ho
Clough, Alvah s mkr Pitts 1
Anna (m Gray ho
Clough, Chas, s mkr Pitts 1
Ada (Blaisdell ho
*Edward s s op Pitts
Colcord, Geo E far East
Mary G (Mason ho
Kenneth B pl
Jane A
Clifford E
Samuel M
Vera L
Cooper, Georgia M s mkr Narrows
Cooper, Sarah L (Downing ho
*Sackett W printer & law Morris, Ill
*Lizzie (m Booth Vt
Georgia M s s op
Cord, Frank P car & ptr Center
Martha E (Day ho
Corliss, Fred N cl Ridge
Anna M (Hanscom
Clarence C lab
Ruth A stu
Leroy F pl
Vivian L pl
Carson, Samuel R s mkr Narrows
Flora B (Locke ho
Ernest R lab
Trevelyn A pl
Jessie S pl
Mildred E
Myrtle I
Cotton, Electa A (Knowlton
Cotton, Arthur E law
Annetta (Joy ho
Cotton, Emma ho
Cox, John T far
Clarence lab
*Lizzie
Lester G pl
Frank P pl
Cushing, N C Bapt clerg
Cutler, Eugene L ptr & dec Ridge
Nellie F (Taylor ho
Cutler, Hiram far Ridge
Eugene L ptr & dec
*Julia A (m Dudley Savannah, Ga

D

Dame, Susan A (Clark East
Geo W far

Digitized by Google

Laura A (m Tuttle ho
Dame, Langdon B far & s s op
Dora (Dix ho
Dandelin, Teodore car & far So Lee
Mary L (Delorem
*Andrew ptr Lowell, Mass
*Joseph s s op Tilton
*Elma (m Hoyt ho Manchester
*Blanch (m Richardson Woodsville
Arthur far
Geo s s op
Fred pl
Flossie ho
Leo pl
Victor pl
Day, Geo L team Narrows
Ethel M (Stevens ho
Day, Elizabeth ho Center
Chas team
Myrtie (m Hillgrove Barnstead
Day, Geo L far Ridge
Lucinda E (Hodgdon
*Nettie B (m Richardson Manchester
Elsie A ho
Day, Henry F far Ridge
Jennie B ho
Harry L far
Alice M (m Linscott ho
Esther (Thorne ho
Day, John E far Ridge
Elizabeth (Hannaford ho
Davis, Helen M (Horne East
*Harry T elec Pittsburg Pa
*Fred H elec Johannesburg, So Africa
*Alice M (m Lehman Eng
Jessamine L (m French
Davis, Horace far East
*John S s s op Pitts
Nancy A (m Davis ho
Mary J ho
Minnie M ho
*Melvin A Strafford
Davis, Nancy A (Davis East
Josie M pl
Addie A
Eddie
Davis, Simeon E s mkr Ridge
Addie B (Lang ho
Howard E shoe cutter
Davis, William H retd
*Edward mer Lynn, Mass
*Walter s s op Lynn, Mass
*Milton s s op Beverly, Mass
*Willie cl Roxbury, Mass
Davis, Ivory lab
Davis, Frank W s mkr Narrows
Emma W (Demarsh s mkr

Digitized by Google

Delisle, Lewis far East
Ellen L (Brace ho
Alvira (m Delorin ho
*Almina (m Morgan ho
Manchester, Mass
DeMerritt, William A
s mkr & far
Helen J (Ranger ho
*William M lab
Lynn, Mass
*Leah A tr of oratory
Brockton, Mass
Dean R stu
Dougherty, Julia E
(Dougherty Narrows
*Evie M (m Vance ho
Manchester
*Benj F team
Somerville, Mass
Phoebe A ho
*Clinton C pl
Chebeague Island
Lizzie M pl
Dow, Chas E s s op
Susan (Hoyt ho
*Ethel (m Noyes ho
Ridgeway, Pa
Dow, S T s mkr retd
Narrows
*Nellie E
missionary in China
*Nettie I (m Chesley ho
Farmington
*Grace L (m Tasker ho
76 How, Haverhill, Mass
Dow, Irving far Narrows
Lizetta E (Emerson ho
*Fred E s s op
265 Milford, W Manchester
Dow, Abner H pl Narrows
Dow, Irving L pl Narrows
Dow, Peasley B p m & mer
Center
Sarah E (Sherburn ho
Drake, Chas B far & s s op
Ada J (Collins ho
Blanch M tr
Elmer C cl
Ernest R stu
Bernice S pl
Hazel E pl
John J pl
Georgianna
Kennison C
Drake, John W far
Georgianna P (DeMerritt
Geo W far Ridge
Chas B s s op
Drake, Geo W far Ridge
Minnie A (Hill ho
Maurice J pl
Drew, Wm H team Ridge
Alice M (Taylor ho
Raymond C
Durgin, Woodbury M far
Narrows
Abigail G (James ho

Digitized by Google

E

Earle, Chas R far Narrows
Susan F (Cook ho
*Courtland C mill bus Anthony, R I
*Mortimer R cl & far Providence, R I
Cornelia A ho
Edmonds, Lucy Narrows
*Clarence lab Tilton
Julia (m Brown ho
Lizzie s s op Pitts
*Frank lab Deerfield
Edmonds, Mary L (Griffin ho
*Clarence lab Franklin
Frank B far
Julia A (m Brown ho
*Lizzie s s op Pitts
Edmunds, Wm A far Narrows
Lula S ho
Pearl E ho
Grace M pl
Geo L pl
Esther A pl
Elliott, Bethenia J (Kelley Narrows
Olive A (m James ho
Emerson, Leroy far Pitts 1
Emerson, Maria E (Carter Pitts 1
Lizetta E (m Dow
Clara L ho
*Frank H S M F G Manchester
Emery, A D s mkr Center
Abbie H (Staples-Roberts

F

Farnham, John W s mkr Narrows
Annie (Richie ho
Fitts, John M far Narrows
Emma B (Cilley
Robert B stu
Flemming, Hannah (Edwards East
Peter lab
Sarah
*Henry lab Worcester, Mass
Fogg, Lydia A (Bennett ho
Folsom, Fred H s s op
Martha E (Felker s s op
Earle D pl
Foy, Rosetta P (Kennison ho
*Frank W 11 Lancaster, Worcester, Mass
Foss, Henry eng
Elcena (——
Cora (m Brock ho
Elsie (m Tuttle ho
*Grace (m Linscott Dover
Foss, Edith K stu
Foss, Chas A saw mill & lumber Narrows

Digitized by Google

Rosa H (Bennett ho
Helen L pl
Maurice R
Emily E
Foss, Chas W retd Center
Mary E (Watson ho
Cora A dr mkr
*May L (m Richardson
Somerville, Mass
Chas A lumber and mill
Foy, Blanch N (Boody
Charlotte M tr
Freeman, Sarah (Brown ho
*Frank L s s op Raymond
Mattie E (m Watkins
Athol, Idaho
*Orin O s s op
Lynn, Mass
*Hattie M (m Noyes
Lynn, Mass
Louie R s s op
*Harry s s op
Lynn, Mass
French, John S tr East
Jessamine L (Davis ho
Albert H pl
John B
Fuller,Lucinda M (Russ
Center
Furber, Mary J (Cooper Ridge
Eva L (m Parsons
Narrows
*Lula M (m McKennon
60 Beach, Swampscott, Mass

G

Gale, Louise M (Martin
*Frank C blk
Amesbury, Mass
*Nellie S (m King
Portland, Me
*John C mach
Boston, Mass
*Etta M (m Rose
Boston, Mass
Joseph W lab
Alfred S stage driver
Jessie L ho
Gear, Susan H (Boody Center
Gerrish, Samuel W s s op
Annie M (Hoyt ho
Walter H pl
Helen C pl
Gerrish, Everett s s op
Mary L (Taylor ho
*Florence E bk kpr
Bristol
Frank T stu
Gerrish, J E far
Sarah F (Campbell ho
Samuel W s s op
Lottie F (m Batchelder
Gilbert, Andrew sawyer
Ridge
Giles, Benj P gardener & far
East
Addie D ho

Digitized by Google

Giles, Fred C
cl & 2d selectman Narrows
Alice P (Bickford
Arthur C stu
Leonard F pl
Gerald H pl
Goodwin, John F s mkr
Charlotte E (Bennett
*Arabell (m Davis ho
Alton Corner
*Annie B (m Newell ho
65 Vestry, Haverhill, Mass
Goodwin, Mary F (Newell ho
*Mary E (m O'Neal ho
Gardiner, Me
John F s mkr
*Chas P s mkr
St Petersburg, Fla
Walter N far & clerg
Goodwin, Walter N clerg & far
Inez A (Fuller ho
Ray F pl
Richard P pl
Goodwin, E A far & s mkr
Narrows
Cynthia T (Corson ho
Frank A pl
Freda M pl
Fred M
Gorman, Edward lab
Gray, Fred L s mkr Narrows
Anna F (Clough ho
Walter A pl
Agnes M pl
Clifford F pl
John F
Leland L
Eunice L
Gray, Addie ho Narrows
Greenlief, William F s s op
Ida F (Tuttle ho

H

Hadley, Wells clerg Narrows
*James W s mkr
Kensington
*Carrie D (m Gordan
Babcock, Manitoba, Can.
Wells G asst cashier bank
Whitefield
Hodgdon, Geo F s mkr
Ridge
Alice W (Smith
John F
Hodgdon, Bethima J (Elliott
Narrows
Mary A (m Hoyt ho
Mary A (m Day ho
Abbie J (m Richardson
Emma (m Twombly
Georgia A ho
Hodgdon, Amy F (Bryant
s mkr Narrows
Geo F s mkr
Minnie (m Pender ho
Freda M (m ——
Chas F pl
Tom pl

Digitized by Google

Holmes, A F mer
Eudora B (Lucy
Byron L pl
Myron G pl
Holmes, Chas C car
Anna M (Rogers ho
Harry W stu
Emery J s s op
Holmes, Roscoe A car & s s op
Kate A (Parmenter
C P s s op
Holmes, W I car
Louisa A (Mills ho
*Rose H (m Niles ho
78 Ash, Manchester
*Edward M mer
417 Merrimack, Manchester
*Florence A fore lady
Watson Shoe Co, 17 Williams, Ave, Lynn, Mass
Roscoe A car & s s op
Hanscom, Leroy W s s op
Ridge
*Nellie L (m Cumimngs
Nottingham
Hanscom, Alta A ho Ridge
Hanson C W phy & sur
Ridge
Nellie B (m Towle ho
Harvey, Ladd P s mkr
Narrows
Mary F (Mallard ho
Paul S s mkr
Ella M pl
Harold L pl
Arthur D pl
Hattie L pl
Sarah B pl
Hazelton, Emma S ho
Narrows
Hill, Abbie T ho Center
Hill, Lewis S far Center
Hill, Ida F s s op
Hill, Eliza A (Fogg Narrows
*Roscoe phy & sur
Epsom
*Eugene P retd Pitts
Clarence I
steam mill & lumber
*Alice (m Ineson Littleton
Hill, Fred B s mkr Narrows
Edith L (Chapman
Hill, Fernando W s mkr
Narrows
Nellie M (Sullivan s s op
Elmer R team
Celia E ho
Hill, Chas A retd Ridge
*Annie B (m Jones
25 Bellevue
Dorchester, Mass
Ella A ho
Hilliard, Henry H retd
Narrows
Hoyt, Frances J ho
Hoyt, Mary E s s op
Hoyt, John P s s op
Mary A (Hodgdon ho

Digitized by Google

*Harry L s s op
Lynn, Mass
Cora M (m —— Tilton
Howard, Harry H blk
Narrows
Bertha L (Haynes ho
John H pl
Evelyn F
Hoyt, Lyman W far
Edith M (m Morrison
Hoyt, Margaret A (Stearns
East
Rose M (m Montgomery
Henry J s s op
Samuel G far
Hoyt, Betsey B ho East
Hoyt, Frank W far
Hoyt, Lucian far
Hurd, Alonzo A mach
Francena (Dame ho
Edith M (m Chesley ho
*Marcia L (m Caverly ho
Strafford Ctr
Geo D s s op
*Lena F (m Hanson
Bow Lake
Hutchins, Mary B (Cate Ridge
Roger D pl
Huckins, Geo W far Center
Harry L s mkr
Cora E (m Palmer ho
*Geo E printer
So Berwick, Me
Huckins, Harry L s mkr
Center
Ella A (Emerson ho

J

Jackson, Elmer G team Center
Jennie H (Snelling ho
Jackson, Wm H retd soldier
Narrows
Cora M (m Bartlett ho
*Bertha B (Megel ho
Brockton, Mass
Elmer far
*Willie W elec con
323 Blue Hill Ave,
Boston, Mass
*Lucy J (m Osgood ho
14 Hanover, Nashua
James, Martha G (Hill ho
Narrows
*Marcellus C far
West Newbury, Mass
*Samuel D mer
25 Bellevue,
Dorchester, Mass
Mattie B tr
Orrin M civ eng
James, Orin M civ eng
Narrows
Abbie A (Lane ho
James, Dorothy S (Hill ho
Narrows
Jones, Ellen F nurse Narrows

Digitized by Google

Jenness, Nellie J (Towle Narrows
Johnson, Mary A (Austin ho Narrows
Frank O far
Johnson, Frank far Narrows
Lucy L (Sherburne ho
Johnson, Chas W far & cl Narrows
Anastasia (Hindmarsh ho
*Mary L (m Hewitt ho Conc Junc, Mass
*Frank F laundry Dorchester, Mass
Johnson, Joseph E far & lumberman Narrows
Estella M (Towle ho
*Harry A s s op Derry
*Mary F stenog Manchester
Anna H ho
Mabel T pl
Ruth pl
Samuel pl
Lewis E pl
Jones, Lester L E lab Center
Gertrude M (Shaw ho
Lewis E pl
Jones, James M retd soldier Narrows
Bethenia J (Stickney-Hodgdon
Jones, Phoebe (Richardson Narrows
*Elmer elec Lynn, Mass
Wesley s mkr
Edward lab
Jones, Wesley G s mkr Narrows
Joy, Annetta (Rines ho Narrows
Bertha M ho

K

Kelley, Elnora E (Kelley Narrows
Kelley, William W s mkr Narrows
Laura A (Staples ho
Kelley, Clarissa J (Emerson Narrows
William W s mkr
*John W s s op Haverhill, Mass
Dyer W s mkr
Kelley, Dyer W s mkr Narrows
Emma A (Parsons ho
Kelley, Nellie E (Cilley Raym
Bertie O s s op
Kelley, Chas H far & s mkr Center
Mary H (Long ho
Geo W lab
*Edna B (m Ames Epsom
*Lena H s s op Derry
Addie L stu

Digitized by Google

Mary W pl
Ruth H pl
Chas H Jr pl
Kelley, Richard R lab Center
Emma E (m Kelley ho
*John s s op
Haverhill, Mass
Kelley, Bessie G ho Narrows
Kelley, Ruth H pl Narrows
Kelley, Geo W far Narrows
Kelley, Chas H s mkr
Narrows
Bert O s mkr
Kelley, Eliza (Berry Pitts 1
Kelley, Frank B lab Narrows
Alice (Piper ho
Ernest pl
Helen pl
Lois pl
Fred pl
Mathew pl
Laura
Anna M
Kelley, Benj F s mkr Center
Maria F (Gray ho
*Isabel B (m Brown
Conc 2
*Lydia M (m Cass Conc 6
*Maud B (m Bartlett
3 Gordan Court, Conc
Kelley, John s mkr Center
Lizzie A (Moses ho
Chas O team
John A team
*Gertie (m Reynolds
Haverhill, Mass
Bessie G pl
Arthur B lab
Kimball, Fannie E (Davis
Kimball, Mary A (Hill
*Carrie G (m Frost
Haverhill, Mass
Knowles, Sophronia ho
Knowles, David far Ridge
*Etta M (m Harris Epsom
*Ella L (m Haskall
Butte, Mont
Mary J (Drew
Knowlton, J C far So Lee R D
Mary A (Thompson
*Frank L eng Dover
Lillian E s s op
Harry L far & eng
Knowlton, Jane (Morrison
Knowlton, Mary W (Morrison
Electa A (m Cotton
S Abbie (m Laskey
Knowlton, Ellen M (Clark

L

Lang, Hayes W team Center
Bertha M (Brown
Hazel M
Elmer W
Lasker, J W P s s op
S Abbie (Knowlton s s op
Leavitt, William A s s op

Digitized by Google

Maggie (McCanny
Ruth E
Thomas C
Lebarnes, Frank A mill op Narrows
Freda M (Hodgdon
Leighton, W T far & mer East
Elmer F (Kelsey ho
Alvin K stu
Reuel J stu
Leighton, Eliza J (Griffin Narrows
*Roscoe S hotel prop Long Island, N Y
Lewis, Arthur P lab Narrows
Elizabeth E (Brown
Ruth E
Lewis, Julia A (Towle Narrows
Helen B ho
Arthur P lab
Chester P cl
Martha L ho
Mary C s s op
Rogers P lab
Frank P stu
Esther P pl
Locke, Flora B (Griffin Narrows
Christie P (m Towle
*Willis R s s op Pitts
Harlie C lab
Locke, Walter E far Ridge
Nellie L (Woodman
Maud N stu
Locke, J C far Ridge
Loanna A (Nealey
Walter E far
Loranger, Alfred L s mkr Narrows
Ida (Goodwin-Hill

M

MacKenzie, M C car Narrows
Lyle B team
Archie R pl
Julia E (Doughty
Marsh, John sales Narrows
Jettie I (m Clarke ho & tr
Alice R (Huntington
Marston, Carle C cl Center
Josephine (Chaplin
Myrtle M pl
McBride, Flora F (—— Narrows
Alice M tr
McBride, Flory F Narrows
Alice L (Follansbee
McKenzie, Walter F car Ridge
Florence A (Dudley
Edna F stu
Helen E stu
Beulah A pl
Miller, Eliza J (Leighton Narrows

Digitized by Google

Mills, A L tinsmith
Georgia A (Woodman
Montgomery, Henry R
team & s s op East
Rose M (Hoyt ho
*Harry E cl Pitts
Gertrude A tr
Bessie M ho
Ruth C stu
Max M pl
Mildred R pl
Montgomery, Laura (Longley
*Laura (m Smith
Strafford
Henry s s op
Moody, John C retd butcher
Clara A (Barrett
Ada M (m Trombly
*Warren I far Franklin
*John W s s op Pitts
*Katie G (m Gerrish
Manchester
Moore, Albert B far & cl Center
Emma J (Phillips ho
Morrison, Frank far East
Eva (Carr ho
William s s op
*Alice tr Pa
*Chas C tailor Dover
Morrison, Thomas H s s op
Edith M (Hoyt
Maud H pl
Nina F pl
Cecil H pl
Esther E
Moses, Willis s mkr Narrows
Maria R (Staples ho
Geo A s mkr
*Lizzie A (m Kelley
Haverhill, Mass
Evvie A (m Clement
*Frank J s mkr
Haverhill, Mass
Moses, Mary A (Towle
Strafford
John M far
Munroe, Adeline ho

N

Newell, W J
retd far & grain dlr
Nancy J (Cate ho
*Geo H dentist
Gloucester, Mass
Noyes, John W far Narrows
Annie M (Stevens
*Geo H s s op Derry
*Howard H s s op
Beverly, Mass
*Carroll L s s op
Beverly, Mass
*Harry H s s op
Beverly, Mass
Walter C lab
Arthur I pl
Grace M ho
Nutter, N D s mkr Ridge

Digitized by Google

Mary J (Furber ho

O

Otis, Sarah E (Hanscom ho

P

Parker, Mary A (Johnson Narrows
Parsons, John E s s op
Odell (Duffy
Pender, Willie A s mkr Center
Anna B (Twombly
Pender, James W s mkr Center
Pender, Walter s mkr Center
Anna (Buzzell
*Chas E far Pitts
Martha (m Witham
Stephen s mkr
Clarence team
Willie s mkr
Myrtie B ho
Gertie M (m Brown
Pender, John E s mkr Center
Edwin C lab
Everett E pl
Pender, Fred H s mkr Bridge
Maud A pl
Hazel R pl
Pender, Nellie A (Card Ridge
Fred H s mkr
*Alice (m Pratt-Hills Epping
Frank N s mkr East
Pender, Albert s s op
Penney, Clough lab Ridge
Perkins, Joseph C team East
Lizzie M (Richardson ho
Leon A pl
Lorella M
Perkins, Ernest W cl Center
Elizabeth J (Murry
Pinkham, Chas L far Ridge
Walter S far
Lewis far
*Addie M (m Hicks Nottingham
*Ida R (m Steward Rochester
Augusta A (Keans
Pinkham, Edward C s s op East
Susan H (Willey ho
Edward O s s op
Piper, Daniel J far Narrows
Sarah H (LeGrow
Daniel A agt
*James L dentist Lynn, Mass
Alice (m Kelley ho
*Mark A s s op Lynn, Mass
*Emma (m Dodge Manchester
*Grace (m Carson Pitts

Digitized by Google

William G far
Joseph D far
Eunice Z stu
Pray, John W phy & sur
Lizzie M (Martin
Prescott, Chas s s op
Mary J (Emerson ho
Putnam, Henry lab Center
Ethel E (Chaplain

Q

Quimby, Fred B far Narrows
Rosa B (Roberts ho
Earle R pl
Quimby, David E s mfr Narrows
Grace N (Wallace
Harold W stu
Edna M tr
Helen R
Quimby, Frank A foreman s s
*Ralph W cutter Manchester
*Edgar A cl Lynn, Mass
Edna F (Bickford
Linda J ho
Clara B ho
Anna L pl
Dorothy M pl
Frank A Jr pl
Roscoe W
Esther M

R

Rand, Catherine (Page Center
Georgia A ho
G William lab
Ranger, L W s s op
Sarah J (Tuttle
Jennie C (Reeves
*Luella M (m Tasker
558 Central Ave, Dover
*Alice C (m Tasker
177 No Main, Rochester
Ray, Albert H far So Lee
Lucy (Brown
Edwin pl
Emma
Reeves, Austin P s s op
Jennie C (Ranger ho
Reynolds, William A retd Ridge
Caroline F (Pendergast
Chas E s mkr
Reynolds, Chas E s s op Ridge
Leslie E s mkr
Reynolds, Henry lab
Richardson, Arthur J lab Narrows
Elbandena (Avery
Ethel J pl
Oscar M pl
Della M pl
Belle E M
Lillian I

Digitized by Google

Bertha A
Richardson, Eben R Narrows
Lovina L (Emerson
Arthur J lab
Lizzie M (m Perkins
*Melvin E s mkr
W Manchester
Richardson, Oliver
far & s s op Pitts 1
Abby J (Hodgdon
John H s mkr
Mary F (m Brown
Eugene pl
Richardson, John H
far & s mkr Pitts 1
Catherine (Conner
Richardson, Oliver
far & s mkr Pitts 1
Abbie J (Hodgdon
Mamie F (m Brown
John H s mkr & far
Eugenia M pl
Richardson, John H
far & s mkr Pitts 1
Katheryn E (Connor
Richardson, Gladys M
stu Raym R D
Richardson, Daniel W far
Raym 1
Roberts, Alvin H s mkr
Narrows
Lizzie A (Day
Rosa B (m Quimby
*Bertha E Manchester
*Nina M (m Towle
Haverhill, Mass
Hazel G ho
Roberts, Abbie H (Staples
Center
Georgia N (m Robie
*Isaac N far & mech
Arcola, Mo
Avalon W s mkr Narrows
Roberts, A W s mkr Narrows
Robinson, Chas E s mkr
Center
Sarah E (Cilley
*Stella B (m Tuttle
Nottingham
Geo N pl
Roderick, Hannah E (Pender
Ridge
*Mattie A (m Seavey
ProvidenceR I
*Sadie A (m Tuttle
No Nottingham
Maud A (m Tuttle
Rollins, Freemont
s mkr & far Narrows
Sarah E (Merrill
Lucy E (m Albert
*Elsie M (m Corson Raym
Wesley F
Ronk, Daniel T car Center
Amanda (Vanwagenen
Ross, Howard E lab Ridge

Digitized by Google

S

Scott, Hattie B (Henley Center
Eda V pl
Evart F pl
Scripture, Mary E (Hoyt ho
Shaw, Mary S (Day Center
Gertrude M (m Jones
Sherburn, Wm J far Center
Sherman, Alice E (Lancaster Narrows
*Allison L harness mkr W Manchester
Lila M pl
Slack, Harold J sales
Bessie L (Batchelder
Reta D
Slack, W F dentist Ridge
Clara (Caswell
Harold J printer
Small, Ella J (Lancaster Narrows
*Alice E (m Knox Woodsville
*Elizabeth L waitress
Louie M tr
Ruth E stu
Small, Geo B far Center
Annie P (Ramsey
John W pl
Murray G pl
Florence E pl
Robert L
Snelling, Jennie H (Smith Center
Lucius D piano player
Smith, Sarah J ho
Smith, Lena F ho & dr mkr
Smith, Fred W pl Raym 1
Smith, Bert lab Center
Myrtie B (Hardy
Walter pl
Francis
Smith, Mary E (Wilson-Smith Center
*Abbie M (mStevens Hampstead
*Carrie E (m Murphy Milton
Bert lab
Helen R (m Hildreth Lynn, Mass
Henry N butcher
Smith, Mary A (Moses Strafford
*Geo C name changed to Selden, Nashville, Tenn
Smith, Roy H ptr Ridge
Stella C (Streeter
Roger R stu
J Velma pl
Ray G pl
Violet
Merton M
Spencer, John H far Narrows
Mary E (Dow
Staples, Fred H stage driver

Digitized by Google

Stevens, Geo F barber
Florence M (Prescott
*Ethel M bk kpr
Manchester
Stoddard, Benj F M elec
Ridge
Lizzie B (Blake
Chas F pl
Swain, Loren far
*Annie M (m Elliott
Wolfboro
Mary A (Morrison
Swain, Sibley A far Narrows
*Frank s s op
Lynn, Mass
Swaine, Etta (Bartlett
Henry B team
Sarah W s s op
Swaine, Susan G (Hodgdon
Narrows
Freemont S s mkr

T

Tasker, Chas A blk
Lula (Ranger
*Ed A s s op
Lynn, Mass
Tasker, Nat ptr
Alice (Ranger ho
Gladys M pl
Tasker, Wm charg repair shop
Eva B (Collins
Tasker, John A far Narrows
Edith B (Parsons
R Louisa pl
Marion pl
Tasker, Elmer D far Pitts 1
Clara A (Hanson
Lawrence M
Tasker, Susan A (Richardson
*Lemuel C s s op
Haverhill, Mass
John A far
Elmer D far
Thompson, Melissa J (Shute
Center
Willis L team
Thorne, Esther (Kendricks
Ridge
*Lizzie
Bruce lab
Edith F (m Frye
*Ernest lab Boston, Mass
Thorp, Harry E pl Pitts 1
Tilton, Dudley N
dept sheriff & far
Abbie S (Trickey
Carroll J s s op
Tilton, Carroll J s s op
Cora M (Hoyt
Leora M
Tilton, Newton J far
Olive J (Knowlton
*Stewart G s s foreman
Chillicothe, Ohio
*Henry K bk kpr
Lynn, Mass
Tilton, Grace A pl

Digitized by Google

Tilton, Chas C far Ridge
Lizzie M (Adams
Lloyd C stu
Chas A pl
Towle, Ernest E s s op
Christie P (Locke
Evelyn A
Towle, Wm H mer Narrows
Gertrude E (Evans
Clifton E pl
Miriam G pl
Velma R
Towle, Alvin F s mkr Pitts 1
Herbert C s mkr & far
*Hattie B (m Smith Pitts
*Arthur D s s op Pitts
Towle, John G poultry Ridge
Nellie R (Hanson
*Murray H phy Hanover
Gertrude E (m Bennett
Helen A (m Batchelder East
Towle, H C far & s mkr Pitts 1
Alice M (James ho
Mabel G tel op
Frances R stu
Angie L pl
Addie E pl
Towle, Edwin F s s fore
Sarah J (Bartlett
*Hattie B (m Wallace Manchester
*Benj F s s op Haverhill, Mass
*Walter E s s op Haverhill, Mass
Ernest E s s op
Lottie A
Trickey, Fred E mer & p m Narrows
Lizzie M (Caswell
Bertha A asst p m
Mina E stu Con of Music
Doris M stu
Tuttle, Chas S car East
Laura A (Dame
Agnes S stu
Elmer pl
Gertrude M pl
Cassie pl
Walter L pl
Lewis K pl
Earle F
Tuttle, Eva C (Hanscomb s s op
Bernice D ho
Earle O s s op
Victor M pl
Olive E
Tuttle, Jeremiah far
Sarah C (Smith
*Rosilla S (m Wood Dover
*William H car Edgewood, R I
*Herbert S s s op Lynn, Mass

Digitized by Google

*Edson C team Gonic
*Alpha E car Bennington
John W s s op
Tuttle, Leon L mason Ridge
Maud A (Roderick
Joseph L pl
Willie A pl
Twombly, Andrew J far Narrows
Emma (Hodgdon
Geo E far
Anna B (m Pender
Tyler, Edson W Harvey House, Center
Jennie B (Cole
Maud M (m Brock

V

Veasey, Henry far Center
Martha H (Fogg ho

W

Waldron, Mrs ho Ridge
Walker, John E lab Narrows
Wallace, Sophia J (Nutter Narrows
Grace N (m Quimby
Wallace, Chester B far Narrows
Nellie (Palmer
Nancy E pl
Gilbert pl
Florence E pl
Leon E
Frank T
Wallace, Marie I ho Ridge
Wallace, Emma C p o cl Ridge
Watson, Wm Dyer shoe freighting Narrows
Malvena E (Giles
*Alva H (m Bartlett 7 Tilton Terrace, Lynn, Mass
*Lena L (m Sault Ludlow, Vt
Winnie M tr
Elizabeth B tr
*Esther M stenog 7 Tilton Terrace, Lynn, Mass
Sarah M dr mkr
Watson, Edville A far Pitts 1
Annette F (Parnell
Everett A tel op Center
Watson, Everett A mgr tel cons pay station Center
Lena M (Kearney tel op
E A
Welch, Edwin K prin of academy Center
Cora E (Clemons
White, Sylvester lab
*Edgar S livery Canaan
Witham, Willie L lab Narrows
Amy F (Bryant-Hodgdon

Digitized by Google

Witham, Mary E (Smith Center
Witham, L V s mkr & far Center
Mary S (Pender
James L s mkr
Melvin W s mkr & far
*Stella B (m Reynolds S Barnstead
Willie S s mkr
Witham, Roy W pl Center
Witham, Melvin W s mkr Center
Mabel E (Lebaron
Etta P pl
Helen G
Witham, James L s mkr Center
Martha (Pender
Rosie M pl
Christa J
Perley A
Laura A
Whiting, L W blk Narrows
Nancy C (Perkins
Harry L blk
Whiting, Harry L blk Narrows
Mary H (Brown
Harry C
Lois M
Whitney, Harlan R M D Ridge
Mary L (Lowell
Willey, Sarah C ho Center
Willey, Josiah S retd mer
Ellen P (Tebbs
*Williams, Walter S U S mail mess Lowell Mass Center
Wingate, Mary (Hill-Caverly Ridge
Woodburn, Frank H painter Narrows
Woodman, Gertrude D (Durgin Narrows
Valentina D pl
W Gale pl
Woolson, I M far Narrows
Mary A (Dunbar
*Clara B tr of elocution & oratory, Fisk Univ- Nashville Tenn
*Lillian (m Hayward Newark, Del

Y

Yeaton, Etta (Bartlett-Swaine Pitts 1
Kate A s s op
Robert A team
William H team
Roscoe S pl
Mabel L pl
John P pl
Thomas R pl
James E pl

Digitized by Google

Albert F pl
Perley G pl
Herbert L pl
Young, Edna F s s op
Young, Sarah M (DeMerritt
Rooksie B (m Brown
Carlos L cl Ridge
Albert P lab
Young, Chas S clerg Center
Emma (Smith
*Alfred B mgr of Regal
Shoe Co, 628 114th, N Y

Digitized by Google

Census of Deerfield

Note—Deerfield Post Office is understood where no post office is expressed. Other post offices are abbreviated as follows: Gossville R. F. D. No. 1—Goss 1; Raymond R. F. D. No. 1—Raym 1; Deerfield Center—Ctr; South Deerfield—South; Suncook R. F. D. No. 1—Suncook 1; Highlands—Hghlds; Leavitt's Hill—Hill; Candia Depot R. F. D. No. 1—Depot; Epsom R. F. D. No. 1—Epsom 1; South Lee R. F. D. No. 1—So Lee 1.

A

Adams, Lewis D mer Ctr
Lillian B (Hill-Page
Adams, Frank s mkr
Adams, Walter D far
Nathalie (m Smith ho
*Dorothy pl Lyman
Geo pl
Augusta (Davis ho
Evaline ho
Adams, Naomi (Bartlett ho
Walter D far
*Lizzie (m Tilton
Northwood
Ambrose, Flora M (Watson
Goss 1
*Lucia E (m Quimby
Durham, N H
*Albion N far Epsom
William E far
Granville D far
Martha J tr
Chas B surveyor
Anderson, B S far Raym 1
Hannah S (——
Reimhold H
Earl O
Anderson, Augustus far Ctr
Carl G far
Eva (m Peterson
*Emily (m Glander
Boston, Mass
*John P lab Boston, Mass
Anderson, Gustus F South
Hannah S (Landston
*Albert A mach
Attleboro, Mass
Nelson A lab
Joanna H ho

Digitized by Google

Joseph H lab
Alice P pl
Esther O pl

B

Babb, John H s mkr Raym 1
Etta I (Libby ho
Baker, William woodman Suncook 1
Baker, Geo lab Suncook 1
Ballou, Perley F lab
Dena M (Rollins ho
Edgar D pl
Batchelder, Lizzie A (Harvey
*Nettie M (m Clark
59 Hanover, Manchester
Batchelder, J H far
Flora J (Cram ho
Batchelder, John B far
Batchelder, Andrew J far Hghlds
Bachelder, Sherburne far Hghlds
Batchelder, Lydia S ho Hghlds
Batchelder, Mary H ho Hghlds
Bayard, Mary J (Eaton South
Bickford, Georgie A (Stewart
*Hattie B (m Ladd Saulsburg, Mass
*Clara J (m Nelson Manchester
*Maud (m Annis Manchester
*Edna F (m Quimby Northwood
*Dora E (m Roby Pittsfield
Gertrude I (m Mandiga
Bessie E ho
Bickford, Levi B car & ptr Raym 1
Bradley, Jane (Hurlston Ctr
Blake, John D far
*Fred M s s op
Kate L (m Tilton Ctr
Ida M (m Hill
*Frank E cl Tilton
*John D Jr s s op Derry
*Bessie B (m Sherman Manchester
*Geo L s s op Derry
Bjork, August S far & cutter Center
Bertha (Nostrom
Andrew s s op
Annie M weaver
*Bertha A cl Manchester
*H E cl Manchester
Nime E ho
Esther L pl
Olga C pl
Brown, Eugenia R (Gale Goss 1
*Frederika (m Thompson Manchester

Digitized by Google

Brown, Chas R far Hill
Edith (Towle
Grace E stu
Brown, Ann E (Evans Hill
Grace C (m Evans
*Benj S ins & r est
Seattle, Wash
Chas R far
Brown, Geo B far Raym 1
Clara P (Batchelder
Georgia C pl
Brown, Josiah A far Raym 1
Lula J (Batchelder
*Carrie H (m Brown Raym
*Woodbury J
lumberman, Salem
*Jennie L (m Taylor
Bridgewater, Conn
Mabel S tr
Emma P ho
Hattie F ho
Brown, Cora M tr
Brown, Geo W
far, cattle dlr & lumber
Bertha M (Rand
Ruth M
Brown, Arthur E
hoop mkr & butch Raym 1
Ursula (York
Bernard W
Brown, Benj F far & lumb
Raym 1
Martha A (Tilton
John T far
Horace J far
*Hattie M (m Spencer
Stoneham, Mass
Fred W car
Etta M tr
Benj F Jr far
Mabel A ho
Woodbury L far
Alva B far
Brown, John T far Raym 1
Sarah A (Cram
Brown, Walter A car Raym 1
Ida E (Kallenberg
C Edward pl
Earle W pl
Carle C
Burbank, Gideon W s mkr
Eliza A (Hoyt
*John H H elec
Lynn, Mass
Buzzell, James lab Goss 1
Grace M (Jones
Lena M pl

C

Carr, Geo H blk & far
Suncook 1
Annette N (Pulcoffer
Carter, Chas H retd soldier
Hghlds
Kate (Shamper
Cass, Moses O far
Sarah V (Worth

Digitized by Google

Fred S s mkr
Chase, Elsie E ho Goss 1
Chase, Mary W stu Goss 1
Chase, Arthur M far & p m Ctr
Sarah A (Stevens
*Stephen R mill & lumber West Nottingham
*Roscoe S cl 81 Hilman, New Bedford, Mass
Etta S tr
Arthur F far & millman
Chase, Arthur F far & mill Ctr
Bernice L (Rollins
Lena H pl
Chase, Oscar J far Raym 1
William P far
Chase, Luther H blk & far Goss 1
Chase, Wm P far & s s op Raym 1
Lucinda L (Davis ho
Bernice K pl
Chase, A B far & 1st selectman Ctr
Sarah F (Cross
*Edith M (m McKie 45 Florence, Melrose, Mass
Mabel S (m Clark
*Elvian C (m Clark Manchester
Chase, Mary E (Robinson Raym 1
Nettie M (m White
Churchill, Wm A far Raym 1
Martha F (Robinson
Charlotte A tr
Horace M lab
Hattie B (m White
Alice B ho
*Winfield S far Exeter
*Etta M (m Swaine Exeter
*Arthur L law Newmarket
Grace E ho
Churchill, Mary M ho Raym 1
Cilley, John J retd far South
Clay, Edward B far Goss 1
*Lervis E agt for N E Homestead, Fryeburg Ctr, Me
Clay, James W lab Hill
Elizabeth E (White
Jennie M
Clay, Mary J (Delahuntz Hill
Ellen J (m Merrill
James W far
*Geo H team Manchester
John E far
Bertha M (m Sanborn
*Thomas A far Manchester
Clark, Olive J (Merrill Goss 1
*Geo H porter Manchester
Clark, Geo W far Raym 1
Clark, Ethel H ho Raym 1

Digitized by Google

Clark, Sarah J (Meserve Raym 1
*Chas F Saugus, Mass
*Francis W milk man Saugus, Mass
*Belle M s s op Saugus, Mass
Josie ho
Geo H s mkr
*Edward W s s op Haverhill, Mass
Clark, Geo H s mkr Raym 1
Mary A (Young
Walter H far
Lewis G pl
Clark, Alfred D lumber Raym 1
Mabel S (Chase
Maurice H pl
Catherine pl
Frances B
Clark, Ada L (Griffin South
Helen L mus tr
Mary S pl
Arvilla P pl
Campbell, Ida J (Robinson Raym 1
Matilda B ho
Corbin, Chas J retd far Ctr
Anna B (Stevens Manchester
*Mabelle E (m Wood Salisbury
Burton J far
Cote, Walter far Suncook 1
Cotton, John S far South
*Walter A far Brentwood
Annie B (Mack
Lula M ho
Berthilda A ho
Marion B pl
Caverley, Howard W pl
Currie, Richard B far Depot
Frank P far
Julia (m Bugbee ho

D

Danforth, Sarah V (Ballou
Geo W cl
Danforth, Geo W cl
Ruby B (Monty
Edith S pl
Ralph W
Davis, David H far Goss 1
Davis, Sylvester J far Goss 1
Clista A (Marden
Amy M (m Nelson
Elmer G far
Forest F far
Davis, Elmer G lab Goss 1
Davis, Elizabeth A (Donahue Raym 1
Alma L pl
John E pl
Davis, Orrin L team Suncook 1
Alice L (McDonald
Roscoe L team

Digitized by Google

Ivy S pl
Milton F pl
Orrin G pl
Mary L pl
Theodore pl
Davis, John F far South
Ida J (Jones
Dearborn, Joseph C far & s mkr
Mary E (Pollard ho
Mary G pl
Dearborn, Jonathan V far Suncook 1
Mary A (Prescott
Alice J ho
Dennison, Geo H team Raym 1
Jennie M (Purington
Earle P
Cora M
Dennison, John F blk Raym 1
L Josephine (Roberts
*Eva W (m Palmeter Derry
Vera B ho
Lottie P
Dennison, Henry s mkr Raym 1
Geo H team
Leon B lab
Ray H lab
Dickey, James M far Suncook 1
Abbie E (Richardson
*Mary A (m Noyes
*Viola D (m Kimball Haverhill, Mass
Doe, Lydia A (Willey
Edgar E lab
Doe, Geo M lab Ctr
Ora M (Whittier
Alice C M milliner
Geo H stu
Willie E stu
Arthur W pl
Dalton, John far
Dow, John A mill & lumber Ctr
Annie (Fletcher
Marion pl
Dudley, Chas C sawyer Goss 1
Maud A (Davis-Nelson
G Harold
Alice V
Dudley, J T far Raym 1
Dudley, Geo B far Raym 1
Abbie W (Wilson
*Lola B (m Scott Lynn, Mass
Dugnay, Oliver lab Epsom 1
Family ——
Dutton, Priscilla M (Mills South
Leonard F far
Osmer C far
Lottie P ho
Mattie C cl
Lulu M pl

Digitized by Google

E

Ellison, Fred lab
Emerson, Everett V blk Raym 1
Annie M (Chesley
Geo H blk

F

Fife, James W far Suncook 1
Susan M (Quimby
Carry B ho
Helen C ho
James W Jr team
Willie C pl
Russell R pl
Fife, Mary E (Stevens Suncook 1
Cora A (m Merrill
James W
Findley, Mary (Leanon S Lee 1
Agnes S (m McFarland
*Mary L domestic
13 Monument Sq., Charlestown, Mass
*Christine domestic
43 Chestnut, Charlestown, Mass
Flynt, E Y far Goss 1
Hannah (Nelson
*Gussie (m Hayes Plymouth
Hattie A ho
Philip lab
*David mach Manchester
George far
Fogg, R B far Goss 1
Eldora L (Griffin
Carl M stu
Emily G pl
Fogg, J C far Goss 1
Hattie R (Griffin
Edna C ho
Fogg, Herbert F far Ctr
Lizzie J (Witham
Marion L pl
Gladys B pl
Geo S pl
Harold H
Arthur F
Fowler, Fred S far
Frona (m Robie
Geo T W
Fowler, Frank S far Suncook 1
Ethel N (Smith
Edna K pl
Eula J
Josiah F
Fowler, True W far Suncook 1
Nellie (Appleton
Frank S far
Fred S far
Florence B ho
Clarence T stu
Freese, Clara A ho Goss 1
Freese, Dudley far Goss 1
Jennie C (Harvey

Digitized by Google

*Ruth S (m Hammond
St Ives, Eng
Freese, Susan E (Batchelder
Goss 1
Dudley far
*John F lumberman
53 Bartlett Crescent,
Brookline, Mass
Olive E tr
French, John C
Hotel Exchange, Ctr
Lena Mabel (Hayes
C Hazel stu
Fullerton, Hannah (Davis
Goss 1

G

Garland, Hannah (Milliken
Goss 1
Arizena C (m Marston
Gerrish, Elbridge F far
Raym 1
Angelina (Watson
Gervais, Simeon s mkr
Raym 1
Gervais, Herbert, lab Raym
Harriet (Dennison
Giles, Abbie A
(Prescott-Noyes Goss 1
Gale, Eugenia (Rolliston Goss 1
*Barlow book binder
White Plains, N Y
*William elec
Tarrytown, N Y
Goodrich, Geo far Ctr
Wife
Greene, Nellie M (Stevens
Griffin, Emily A (Lawrence
Goss 1
Ada L (m Clark South
Hattie (m Fogg
Eldora L (m Fogg
*J Arthur livery stable
Canaan
Grell, August lab Goss 1
Louisa (——
*Angus cl
Worcester, Mass
*David baker
Cambridge, Mass
Groves, Maria A Hill

H

Hart, John W s mkr Goss 1
Mattie S (Hastings
I Stacy pl
Willis C pl
Clarence H pl
Lysle E pl
Alice L pl
Alta F pl
Ima M
Lloyd M
Hartford, Cora A (Fife
Suncook 1

Digitized by Google

*Grace M (m Nute
Manchester
*Lillian M (m Sargent
No Weare
Everett J lab
Walter F lab
*Edith M ho Manchester
Edgar C lab
Guy S pl
Hartford, Levi B lab
Suncook 1
Annie M (McConnell
Aretta L
Harvey, Woodbury team
Elizabeth D (Hill
Leon W lab
Harvey, John far
Hattie E (Marden
*Ladd P s mkr
Northwood Narrows
Belle L (m Simpson
Harvey, Geo P far Ctr
Edith A (Ladd
Haynes, Henry P far Raym 1
Haynes, Herbert D far Raym 1
Haynes, Samuel J far Raym 1
Lillian C (Cram
Elizabeth B pl
Haynes, Willis P mach Raym 1
Haynes, Ashley D far Raym 1
Hazens, Roxanna ho Raym 1
Heber, Joseph far Depot
Wife
Hicks, Lewis far Raym 1
—— (Pinkham
Child
Hilliard, Oscar A far Raym 1
Lillian F (Stevens
Hill, Jacob W far Raym 1
Z A (Elliott
Hill, John M far Raym 1
*Geo V law Concord
Loleta E (m Piper
Emma (York
Hill, Emma F (Tilton
*Clarence B mer Freemont
Hill, Frank W far & s mkr
Susan V (Batchelder
Lizzie D (m Harvey
Fred B s mkr
Hill, Mary E (Robinson Ctr
Lillian B (m Adams
*Annie M (m Childs
5th Ave, Haverhill, Mass
Hill, T (Baxter South
Hill, Chas W far Raym 1
Rose M (Cram
Mabel E tr
*Ethel F (m Elliott
Townsend, Mass
Hill, W E far South
Rosie B (Brown
Hill, Nellie F ho Goss 1
Hill, William lab Suncook 1
Hilton, Mary E ho Raym 1
Hilton, Mary E tr Raym 1
Hovy, Edgar C far
Rose C (Carle

Digitized by Google

Carrie E
Huckins, John P team Ctr
Maud L (Davis
Lena F pl
Emma A
Huckins, Edmond F blk & far Raym 1
Mary O (Patch ho
*Geo E fireman Conc
John P team
Harry W lab
*Frank P far Epsom
Mary L ho
Mabel A pl
Daisy W pl
Chas N pl
Everett P pl
Hattie R pl
R M pl
Holt, Belle M (Eaton Goss 1
*Sam E surveyor of lumber, Boston, Mass
Roscoe F salesman
*Rena B (m Richards Beverly, Mass
*Don G overseer Machine Co., Beverly, Mass
*Hattie A cl Beverly, Mass
Hultman, Fred far Goss 1
Hannah (Hillbury
*Louisa (m —— Boston
*John tool mkr Kittery, Me
*Mary (m Clay Fryeburg Ctr, Me
*William far Pitts

J

Jenness, Fannie M (Milliken South
Olive F tr
Langdon M needlework Manchester
Jones, Lizzie H (Jones Goss 1
Edson F far
Grace M (m Buzzell
Jones, Chas. H far Goss 1
Mary E (Davis
William H far
Jones, Emily (Marvin Ctr
*Lucy A (m Wilson Rock Island, Ill
Edwin M far
Stewart L far
Jones, Alvah L far Goss 1
Charlotte (McCarthy
Johnson, Thomas A far Suncook 1
Carrie (Lafabre
*Gertrude L (m Hastings bk kpr Manchester
Roxie A bk kpr
Thomas B pl
Johnson, Gustav far South Carolina (Johnson

Digitized by Google

*Oscar S waiter
Boston, Mass
*Charles A mill op
Manchester
*H C (m Kimball Hookset
*Burgess waiter
Boston, Mass
Ruth ho
Ethel ho
Esther pl
Victoria pl
Walter pl
Elsie pl
Johnson, Greta (Abramson
South
*Carl A far
Frewburg, Pa
*Josephine E (m Austin
Worcester, Mass
Emma C (m ——
*Albertina (m ——
Worcester, Mass
*John P mill op
Manchester
Johnson, Henry far Raym 1
Elizabeth W (Bartlett
True W far
Johnson, True W far Raym 1
Helen M (Matherson
Jones, William F far Raym 1
Eva (Tilton
Jones, Albert E far Raym 1
Jones, Chas H painter
*Lewis H s s op
Haverhill, Mass
*Frank E s s op
Haverhill, Mass
*Geo H s s op Candia

K

Kallenberg, Fritz E far South
Emma J (Anderson
*John E agt Manchester
Ida E (m Brown Deerfield
Karlin, Peter lab Goss 1
Kelley, Blanch E (Smith
Ethel E
Kelsey, John M mer
Kidder, Mark A far Hghlds
Helen H (Wheeler
*Oliver T eng
Rumny Depot
*Clinton B car
Laconia
*Frank R far Acupo, Cal
*Celia M ho Rumny Depot
Eliza B ho
Kimball, T P far Goss 1
Minnie E (Dougall
Frank E lab
Arthur E lab
*William J D far
Allenstown
*Ethel N ho Allenstown
*Minnie G pl Allenstown
Kimball, Rufus F far Hill

Digitized by Google

Alice A (Hartford
Emma B (m Ladd
*Ira A team Pittsfield
*Myron B far Pittsfield
*Lena F (m Foss
Short Falls
Millie E (m Davis
Harry F team
Amy O ho
Ruth D pl
Percy E pl
Avery W pl
King, Walter E tr sales
Raym 1
Kate (m Robinson
Howard P far & lumber
*Carroll S law
Manchester
Knights, John far Raym 1
Sophronia (Evans
*Margaret E (m Davis
Strafford
*Ambrose D car
Natick, Mass
*John J cl
Newburyport, Mass
*Serena M (m Robinson
Newburyport, Mass
*Francis M team
Newton Upper Falls, Mass
*Clarence C box s op
Newburyport, Mass
Knowles, Albert J far
Josephine F (Lavoie
Knowlton, Mary A (Harvey

L

Ladd, Clarence P far Hili
Emma B (Kimball
Carl M pl
Melvin L pl
Warren R pl
Doris A
Ladd, William H far Hghlds
Ladd, Geo M ptr South
Annie A (Batchelder
Clarence P far
Ladd, H Rebecca (Chase
Hghlds
Ladd, Wyman H retd far
Raym 1
Ladd, Judith (French South
*Benj A L far
Hampton Falls
*Luther R car & ptr
Franklin, Mass
Alice M (m Stevens
Ladd, L D far Raym 1
Annie L (Thompson
Arthur G far
Edith A (m Harvey
John L ins
Gordon B restaurant mgr
Lafaber, Lucy ho Suncook 1
Lake, Ada tr Ctr
Lane, Lizzie A (Davis-Mack
Goss 1

Digitized by Google

Lang, Emma C (Ring
*Anna (m Taylor
Nottingham
Geo H lab
Long, Henry W carriage
mkr & far Goss 1
Clara B (Yeaton
Long, Wm H eng & far
Raym 1
Alexandria R (Demars
Flossie M pl
Long, Emily M (Dwelley
Longley, Helen Raym 1
Leach, Ann M (m —— Goss 1
Fred S far
*Annie L (m Bean
Newfield
Legro, Carrol E shoe mkr
Raym 1
Legro, Julian J s mkr
Raym 1
Grace L (Smith
Legro, Carrie L (Marston
Goss 1
Donald M pl
Lewis, Geo A far Suncook 1
Mary S (Bean
*Willie A car Manchester
Evora M ho

M

McFarland, James retd far
So Lee
Mary A (Anderson
*William plumber
Charlestown, Mass
James Jr far
*Jessie (m Knowles
So Roxbury, Mass
*Rebecca (m Dunham
62 Wilton, Dedham, Mass
*Mary cl
So Roxbury, Mass
McFarland, James far So Lee 1
Agnes S (Findley
Ruth M
E L
Mack, Lizzie A (Davis Goss 1
*Henry C eng Pittsfield
Mack, Edward H lumber
surveyor & far Goss 1
Alice F (Noyes
Doris L pl
Theodore N pl
Wilfred E pl
Lloyd W
Mack, Nancy J (Young Goss 1
*Geo K cl
West Rutland, Vt
John G far
*Hattie M (m ——
Manchester
*Frank I far
*Sarah E (m Bodwell
Methuen, Mass
*Chas H bk kpr
West Rutland, Vt

Digitized by Google

Ernest G ho
Daisy B ho
Olive M pl
Mack, James A far South
Annie B (Cotton
Doris M pl
Bessie M
Maloon, H C team Raym 1
Grace E (Rollins
Willis H pl
Hilda F
Bessie B
Frank V
Ruth L
Maloon, Fred M far & team Ctr
Georgia E (Stevens
Maloon, Z R (Rollins South
Otis A butcher
*Dora (m Critcherson Manchester
*Anna (m Critcherson Manchester
*Roxie O (m Dutton Epsom
Maloon, John M far Ctr
Maloon, Grace L ho Ctr
Marsh, Mary E (Ayer Raym 1
*James W s s op Cincinnati, O
*Virginia (m Marston Providence, R I
Marston, Levi B far Goss 1
Arixena C (Garland
*Roy E cl Conc
*Leon A far Conc
Marston, Elizabeth J Raym 1
Marston, Laura A ho Raym 1
Marston, Nellie M (Willey
*Lilla M (m Dudley Raym
*Carl C s s op Northwood
Marston, Rufus I far South
Maynard, Chester E far & s mkr Raym 1
Alice S (Ladd
Lester E stu
McNeal, Geo M far Suncook 1
Lizzie E (Bartlett
James E lab
Geo E pl
Ernest B pl
McPherson, Mary E (McKinnon So Lee
*Anna S (Cilley 217 Merrimac, Newburyport, Mass
Mead, Alvin K far Hghlds
Merrill, Geo F far Suncook 1
Annagusta (Quimby
Hattie E tr
Nellie E tr
J Maurice cl
Merrill, Chas H far Suncook 1
Merrill, Sarah K Suncook 1
Merrill, I E B far Suncook 1
Herbert far
Blanch (m Fellows
Cora A (Hartford

Digitized by Google

Merrill, Albert D far Hill
Nellie J (Clay
Herbert D pl
Clarence F
Merrill, Herbert I
team & far Hill
Mary S (McDonald
Allison H pl
Blanch E L pl
Dorothy M pl
Augusta J pl
Ralph
Merrill, Iver E far Suncook 1
Herbert I far
*Blanch E (m Fellows
Manchester
*Roscoe cl
Haverhill, Mass
Cora A (Hartford
Messer, Oliver S inspector,
far & car Raym 1
Mary E (Ladd
Messer, Lorena S (Lake Raym 1
*Ruth V (m Ladd Raym
Oliver S car, far & inspctr
Martha L ho
Montgomery, Sarah A (Perry
So Lee
*Fred E s s op
Farmington
Mondigo, Sam far Hill
Ray W lab
Gertrude I (Bickford
Howard E pl
Harland F pl
Curtis L
Mondigo, Martha (Allen Hill
Oliver far
Sam far
Monty, William far Raym 1
Anna E (Griffin
Moulton, Emma C (Smith
Goss 1
*Alice E (m Robinson
Orlando, Fla
Grover C far
Sylvia A (m Noyes
Geo R far

N

Nelson, Maud A (Davis Goss 1
Marion G pl
Percy S pl
Russell E pl
Marguerite A pl
Nelson, William R far
Suncook 1
Cora B (Goodall
William S pl
Nelson, William A far South
Nelson, Anna M ho South
Nelson, Frank O far South
Noyes, Chas S far and lumber
Sylvia A (Moulton
Flora E
Noyes, Abbie A (Prescott
Goss 1

Digitized by Google

Chas S far & lumber
Alice F (m Mack
Noyes, Elmer E lab
Minnie C (Eaton
Beatrice L
Noyes, Moses H O far Raym 1
Florence B pl
Cora (Rand

O

O'Neal, William H lab Ctr

P

Page, Henry J
tinman & plumber
Mary P (York
Anna M tr
Page, Lillian B (Hill Ctr
Edith P pl
Palmer, John J far
Lydia K (Bickford
Annie B s s op
Mary A s s op
Geo A far
Addie L table girl
Palmer, Bessie M stu Raym 1
Pelkie, Joseph far Depot
Wife
Daughter
Perry, T D far So Lee
Peterson, A P far Raym 1
Carolina (Anderson
*Augusta ho Boston, Mass
*Annie ho Boston, Mass
*Carl mill op Boston, Mass
*Lena ho Boston, Mass
*Askell mill op
Boston, Mass
*Jennie ho Boston, Mass
Albert lab
Theodore pl
Joseph pl
Emeline pl
Esther pl
Abbie pl
Betty pl
Peterson, Fritz far South
Ellen (Anderson ho
Thirza R pl
Ella C M pl
Blanch T pl
Waldo Y pl
Elbe O M
Harold C
Doris S
Ralph S
Gladys E
Phillips, Chas W butter mkr
Hill
Helen P (Holt
Pinkham, Chas H far & blk
So Lee
*Emma L (m Huntley
Everett, Mass
Mary E
(McKinnon-McPherson

Digitized by Google

Samuel H pl
Piper, Chas A far
Loleta E (Hill
Clinton A
Prescott, Lottie tr & ho Raym 1
Prescott, Otis J far Suncook 1
Nancy J (Quimby
Prescott, Andrew J lab Ctr
*Ella M (m Sanborn Hookset
*Mary J bk kpr Manchester
Mary A (Whidden
Prescott, James H undertkr & far Ctr
Lillian M (Mortimer
Prescott, James F undertkr & car Ctr
Jas H undertkr & far
*Chas C electro plater Kittery, Me
Pulsifer, John far Suncook 1
Purrington, Jennie M (Eaton
Leona M pl
Lois I pl

Q

Quimby, J B far Hill
Alma A (Bickford
Ira E far
Walter E far
Quimby, M (Walker Suncook 1
Annagusta (m Merrill
*Chas A s s op Manchester
*David E mfr Northwood
*Frank A s s foreman Northwood
Susan M (m Fife
John W far
*Oscar T s s op Lynn, Mass
*Fred W s s op Manchester

R

Rand, Gilman P far & mech Goss 1
Mary E (Jones
*Roscoe D R R service
Rand, Gilman M far Goss 1
John G far
Rand, John G far Goss 1
Annie L (Lindquist
Woodbury L pl
Rand, Edmond F far Ctr
Elizabeth S (Robinson
*Alice L (m Brown Haverhill, Mass
Rand, Albert H far Ctr
Emma L (Noyes
Bertha M (m Brown
Lola G tel op
Rand, John C far Ctr
Clara I (Dearborn
*Chas E cl
Lottie E ho

Digitized by Google

Laura M pl
Riddle, Chas C far
Lydia A (Willey-Doe
Ring, E S far
Step daughter:
*Abbie C (m French
East Manchester
Robinson, John G
lumber & far Ctr
Belle E (French
Geo H lumber & far
*Leona F (m Hill
Freemont
Robinson, Ann A (Colcord
Raym 1
*Ames B far & car Raym
Mary C (m King
John S far
Augusta A (m Adams
Robinson, John S far Raym 1
*Betsey B ho Hamptou
Robinson, S B far Raym 1
Ida J (Campbell
Rollins, Henry A far Raym 1
Ella V (Haines
Elmer H tr
Minnie E stu
Rollins, J T far South
Emily A (Ladd
Grace E (m Maloon
Bernice L (m Chase Ctr
Rowe, Mary E (Davis Goss 1
Rowe, Anson B drug Raym 1
Elizabeth A (Davis
Lenore D
Rowell, John C far Ctr
Mary E (Clark
*E Chase cl Kingston
Geo H far
*Wilber J mach
North Andover, Mass
Rowell, Geo H far Ctr
Elsie B (Tuttle-Hanscomb

S

Sanborn, John H
far & s mkr Raym 1
Lizzie E (Adams
*Minnie J (m Porter
Beverly, Mass
*Leroy J far
Dodgeville, N Y
Sanborn, Geo H far Raym 1
Georgia (Clark
Sanborn, A L far Suncook 1
*Eugene C ins agt
Manchester
*Paul S cl Lowell, Mass
*Chas L cl Cal
Mary A (Fife
Sanborn, P H far Suncook 1
*Augustus I roofing
Detroit, Mich
*Warren F laundry
Lowell, Mass
Betsey A (Currier

Digitized by Google

Sanborn, Benj E
mer, creamery & p m Hill
Alice J (Johnson
Benj E Jr M D stu
Sanborn, J W far Hghlds
Jennie (Sanborn
Sanborn, Albert H car Ctr
Bertha M (Clay
Geo E pl
Leila M
Willis A
Sargent, Chas H lab Ctr
Sawyer, Mabel J ho
Scott, Ann M (Gear-Leach
Goss 1
Scott, Daniel W far Goss 1
Henrietta J (Bachelder
Anna M tr
Walter B far
Shattuck, O shoe mkr
Shubert, Francis C shoe mkr
Ctr
Silver, John W far Raym 1
Harriet A (Chase
Simons, Hermon G
Deerf & Candia stage dr
Simpson, Chas S s s op & far
Belle L (Harvey
Mary B pl
Lillian G pl
William H pl
Chas Verne pl
Irene L
Simpson, Thomas E far Hghlds
Mary P (Dow
Sam W cl Leavitt's Hill
Sindquist, Adolph far South
Emma C (Johnson
*Elmer C E mill op
Manchester
Alice M pl & ho
Annie T pl
Smart, Nellie S (Low Ctr
Nellie B pl
Smith, Geo P far
Lizzie A
(Harvey-Batchelder
Smith, E ho Raym 1
Smith, Pauline B pl Raym 1
Smith, Dyer S far Raym 1
Ora J (Ladd
*Edward A G s s op
Manchester
*Velma M (m Downing
Raymond
*Archie B s s op
Manchester
*Walter S far
Malone, N Y
*Ezra T s s op
Milton Mills
*Chellis V cl
Milton Mills
Smith, Idella (Fisk South
*Francis L cl Henniker
Ulysses lumber
Annie M

Digitized by Google

Smith, W B real est, far & shoe mkr Ctr
Smith, J S far Raym 1
Lizzie J ho
Mary E ho
Spaulding, Geo E far Suncook 1
Elsie E (Cole
Stearns, Gilman far Goss 1
Nellie (Ordway
Waldo G pl
Guy B pl
Geo H pl
Stearns, Sarah ho Goss 1
Steel, Harriet A (m —— Raym 1
Stevens, Frank E team Goss 1
Angie B (Willey
Mildred E pl
Fred N pl
Clifton W pl
Rena G pl
Willard J pl
Maurice R
Leonard F
Dorothy E
Stevens Albert L lumber surveyor & far Goss 1
Grace A (Whittier
Lillian F (m Hilliard
Clarence A far
Edna M pl
Edith G pl
Verna G pl
Arvilla C
Wesley S
Ralph E
Stevens, Nellie (m Marston
Ernest F lab
Stevens, Archer W butcher Raym 1
Nellie J (Wendell
*Ethel M (m Day Northwood
Lewin A lab
Stevens, Daniel M far Raym 1
Mary J (Wallace
*J Lawrence far Waldo, Fla
Archer W butcher
Stevens, Herbert W far Goss 1
Laura J (Stevens
*Enoch F mer Raymond
*Mabel (m Cate Candia
*Geo W asst p m Hanover
Stevens, Archer butcher & far Raym 1
Nellie J (Wendell
*Ethel M (m Day Northwood
Lewin W photog
Stevens, Mabel (Stearns South
Stevens, Roy G mach South
Stone, Fred W retired Goss 1
Stone, Arthur team

Digitized by Google

Ethel (Willey
Sullivan, John S far
Ann M (Gannon
*Nellie M (m Hill
Northwood
*John F s s op Epsom
*William H hostler
Amesbury, Mass
Edward F mill op
*Celia E (m Morse
East Hampstead
*Benj R s s op
Haverhill, Mass
*Elizabeth E (m Smith
East Haverhill, Mass
Carrie L ho
*Bertha J (m McTosh
E Hampstead
Swett, Byron far Goss 1
Elizabeth M (Whittier
Nellie V tr
Mary B tr
Walter W stu

T

Tarleton, Joseph K far
Suncook 1
Evelyn M (Butler
Thompson, Chas H far
Alice L tr
*Harold B elec
Manchester
Eugenia
(Rolleston-Brown-Gall
Thompson, Joseph H lab
Raym 1
Hannah S (Jones
*Nettie (m Smith
Nottingham
*Annie (m Wiggin
Haverhill, Mass
*Henry s s op
Haverhill, Mass
*Ella (m Dinsmore
Haverhill, Mass
*Mamie (m Tuttle
Haverhill, Mass
*Hattie (m Chesley
Haverhill, Mass
Tilton, Annie E (Stiles Raym 1
Gertrude A dr mkr
Washington lab
Daniel A pl
Olive R pl
Nancy B pl
Tilton, Perley H lab Raym 1
Tilton, Frank L far Raym 1
*William F elec
Portsmouth
*Bessie S (m Currier
Newburyport, Mass
Tilton, Eben W far Raym 1
Frank L far
Tilton, Chas E far Raym 1
Helen J (Rollins

Digitized by Google

*Ida A (m Stevens
Haverhill, Mass
Eva F (m Jones
*Emma J (m Thompson
Haverhill, Mass
*James B shoe mfr
Haverhill, Mass
*Chas C far Northwood
*Ervin W fore s shop
Haverhill, Mass
Tilton, Ellen S (Landmaid
Raym 1
Ross L tr
*Sara K (m Ordway
234 Riverside Ave,
Medford, Mass
Josiah B far
Tilton, Fred O sawyer Ctr
Kate L (Blake
Byron O pl
Dorothy O pl
John E pl
Towle, James A mfr
Mary J (Veasey
Towle, Geo H M D Ctr
Edith L (m Brown
Leavitt's Hill
*James B cl Manchester
*Geo H Jr phy & sur
Newmarket
Annie M (Johnson
Tucker, Chas C far Ctr
Hannah A (Lake
Chas C Jr far
*Emma L (m Bartlett
Raym
*Harriet A (m Rollins
Haverhill, Mass
*Myra A nurse
Newton, Mass
*Emma G (m Flanders
Brentwood
Tucker, Chas C far Ctr
Ernestine A (Lambert
John E stu
Irma H pl
Elizabeth L pl
Ruth V pl

V

Veasey, Elizabeth A (Stearns
Goss 1
Bryant S far
Veasey, Clara A (French
Goss 1
*Adelaide V (m Johnson
San Francisco, Cal
*Geo business man
Seattle Washington
*Gertrude (m Miller
Ashburnham, Mass
*Helen F tr
Boston, Mass
*Agnes B (m Peirce
Dorchester, Mass
Vinal, Henry Y clerg Ctr
Cora A (Leach

Digitized by Google

*Blanch E (m Holmes
Carver, Mass

W

Walker, Lottie A (Young Hill
*Lizzie J mill op
Manchester
Wallace, Harvey L lab
Raym 1
Wilson, Wm T far Suncook 1
Lydia A (Maxim
Wilson R far
*May E (m Healey
Lynn, Mass
Westland, Carl G far Ctr
Gertrude C ho
*Mary C (m Marston
mill op Manchester
*Annie S mill op
Manchester
Arthur H lab
D M pl
Albertena L pl
Weare, Abigail B (Young
Raym 1
*Albert M car
East Rochester
*Chas D fore
Gilmanton Iron Wks
White, Geo L shoe mkr
Hattie E (Blood
Bernice A pl
Geo L Jr pl
Elwin R pl
Samuel B
White, James lab Suncook 1
White, John F far Hill
Susan C (Woodman
Alice L ho
Elizabeth E (m Clay
Nora F pl
Ella M pl
White, Geo H lab Hill
White, Nathaniel far South
Clara B
White, Wilber H far,
apple dlr & lumber Raym 1
Nettie M (Chase tr
White, Francis L far South
*Frank O law
60 State, Brookline, Mass
Georgia J (Owen
White, Izetta M Raym 1
Whittier, Susan V (Veasey
sum res Goss 1
Whittier, William L far &
mach sum res Goss 1
121 Rantout, Beverly, Mass
Helen pl
Ruth pl
Whittier, Chas H lab Raym 1
Ann M ho
Whittier, Elbridge F shoe mkr
Mary A (Witham
*Hattie M (m Mathew
Manchester

Digitized by Google

Whittier, William L mach Suncook 1
Helen pl
Ruth pl
Whittier, A Ola stu Hill
Whittier, John B far Hill
Lottie A (Walker
Whittier, Josiah A far & poultry Raym 1
Margaret M (McLean
Whittier, Adison S far Ctr
Susan S (Robinson
*Harland P horse & cattle dlr
Whittier, Geo A far Raym 1
Laura C (Smith
Grace (m Stevens
Myrtie s s op
*Nellie (m Heely Manchester
*Samuel s s op Manchester
George lab
Grover s s op
Annie s s op
Walter lab
Ethel s s op
Whittier, Daniel J far Raym 1
Willey, Wm P far Raym 1
Annie E (Brown
Ethel M (m Stone
Harold H pl
Elsie P pl
Lucile M
Wilson, F O far Goss 1
Cora E (Spangler
Grace E ho
John S far
Cora M ho
Marguerite ho
Ruth ho
Wilson, Wm G car Raym 1
Abbie W (m Dudley
*Luther J lab Newton Junction
Witham, Albert F butcher Goss 1
Selina M (Bruce
Carrie M
Forest A
Geo W
Witham, Ira A butcher
Etta M (York
Elmer O pl
Blanch G pl
Agnes P
Witham, Thomas A far Ctr
Mary L (Longley
Abigail A (m Whittier
Albert F far & butcher
Ira A butcher
*Grace M (m Goss Hollis Ctr, Me
Lizzie J (m Fogg
Thomas J lab
Witham, Chas E far Ctr
Meader G (Caswell
Wood, F H pl Ctr

Digitized by Google

Y

Yeaton, Edison F far Goss 1
Hattie J (Noyes
Harold B far
Bernice C pl
York, Caroline F ho Goss 1
York, Emma (Cheney Raym 1
*Geo cl Haverhill, Mass
*Elmer cl Haverhill, Mass
Young, Horace F team Raym 1
Cora B (Ellis
Gertrude M pl
Harry L
Hazel I
Young, John A far Raym 1
Ida E (Wendell
*Arthur A fireman
Charlestown, Mass
Mary E ho
Florence M ho
Young, James W retd s mkr
Raym 1
*Martha E ho Exeter
Ira M far
Young, Ira M far Raym 1
Abbie D (Patch
Clara M stu
Ernest W pl
Ralph V pl
Young, Luther W far South
Grace R (Nichols

Digitized by Google

D.S.

Digitized by Google

Digitized by Google

Digitized by Google

Digitized by Google

Digitized by Google

SEP 27 1966

Digitized by Google

Digitized by Google